

INDIA NON JUDICIAL

Government of National Capital Territory of Delhi



सत्यमेव जयते

e-Stamp

Certificate No. : IN-DL35978270630314M
Certificate Issued Date : 21-Mar-2014 12:01 PM
Account Reference : IMPACC (IV) dl859303/ DELHI/ DL-DLH
Unique Doc. Reference : SUBIN-DL85330369232325519461M
Purchased by : SANJAY KUMAR RAI
Description of Document : Article 4 Affidavit
Property Description : Not Applicable
Consideration Price (Rs.) : 0
(Zero)
First Party : SANJAY KUMAR RAI
Second Party : Not Applicable
Stamp Duty Paid By : SANJAY KUMAR RAI
Stamp Duty Amount(Rs.) : 10
(Ten only)

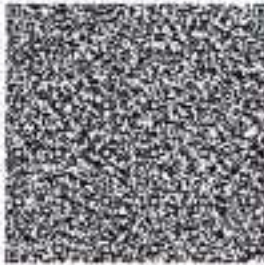

ORIGINAL ORIGINAL ORIGINAL
ORIGINAL ORIGINAL ORIGINAL
ORIGINAL ORIGINAL ORIGINAL

Please write or type below this line



Rajiv

FORM 26
(See rule 4A)



Affidavit to be filed by the candidate alongwith nomination paper before the returning officer for election to 7- South Delhi Parliamentary Constituency in the State of NCT of Delhi

PART-A

I Sanjay Kumar Rai Son of Shri Indra Sen Rai Aged 47 years, Resident of H.No. 2566, Block L-1, Sangam Vihar, New Delhi-80, a candidate at the above election, do hereby solemnly affirm and state on oath as under:

(1) I am a candidate set up by Bahujan Samaj Party.

(2) My name is enrolled in 47-Deoli Assembly Constituency, Delhi, at Serial No L30 in Part No. 181.

(3) My contact telephone number(s) is/are 9968399060 & email id - kaurkumar@gmail.com
my social media account of Facebook is @ 9968399060

(4) Details of Permanent Account- Number (PAN) and status of filing of Income Tax return

Sl. No.	Names	PAN	The financial year for which the last Income-Tax return has been filed	Total income shown in Income-Tax return (in Rs.)
1 Self	Sanjay Kumar Rai	APHPR1298D	2013-14	2,30,500/-
2 Spouse	Not Applicable	NOT APPLICABLE	NOT APPLICABLE	NOT APPLICABLE
3 Dependent-1	NOT APPLICABLE	NOT APPLICABLE	NOT APPLICABLE	NOT APPLICABLE

(5) I am/am accused of any offence(s) punishable with imprisonment for two years or more in a pending case(s) in which a charge(s) has/have not been framed by the court(s) of competent jurisdiction.

If the deponent is accused of any such offence(s) he shall furnish the following information: -

(i) The following case (s) is/are pending against me in which charges have been framed by the court for an offence punishable with imprisonment for two years or more:-

A	Case/First Information Report No./Nos. together with complete details of concerned Police Station/ District State.	457/13 dated 30/09/2013
---	--	-------------------------

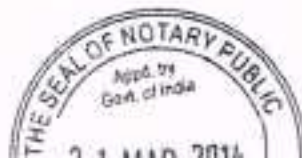

Signature

B	Section(s) of the concerned Act(s) and short description of the offence(s) for which charged	341/323/506/34 IPC at Neb Sarai Police Station, NCT of Delhi
C	Name of the Court, Case No. and date of order taking cognizance:	Challan not filed
D	Court(s) which framed the charge(s)	NOT APPLICABLE
E	Date(s) on which the charge(S) was/were framed	NOT APPLICABLE
F	Whether all or any of the proceeding(s) have been stayed by any Court(s) of competent jurisdiction	NOT APPLICABLE

(ii) The following case(s) is/are pending against me in which cognizance has been taken by the court [other than the cases mentioned in item (i) above]:-

A	Name of the Court, Case No. and date of order taking / cognizance:	NOT APPLICABLE
B	The details of cases where the court has taken cognizance, section(s) of the Act(s) and description of the offence(s) for which cognizance taken	NOT APPLICABLE
C	Details of Appeal(s)/Application(s) for revision (if any) filed against the above order(s)	NOT APPLICABLE

(6) I have not been convicted of an offence(s) [other than any offence(s) referred to in subsection (1) or sub-section (2), or cover in sub-section (3), of section 8 of the Representation of the People Act, 1951 (43 of 1951)] and sentenced to imprisonment for one year or more.

If the deponent is convicted and punished as aforesaid, he shall furnish the following information:
In the following cases, I have been convicted and sentenced to imprisonment by a court of law:

A	The details of cases, Section(s) of the concerned Act(s) and description of the offence(s) for which Convicted	NOT APPLICABLE
B	Name of the Court(s), Case No. and date(s) of order(s):	NOT APPLICABLE
C	Punishment imposed	NOT APPLICABLE
D	Whether any appeal was/has been filed against the conviction order. If so, details and the present status of the appeal:	NOT APPLICABLE

(7) That I give herein below the details of the assets (movable and immovable etc.) of myself, my spouse and all dependents:

A. Details of movable assets:

Note: 1. Assets in joint name indicating the extent of joint ownership will also have to be given.

Note: 2. In case of deposit/Investment, the details including Serial Number, Amount, date of deposit, the scheme, Name of the Bank/Institution and Branch are to be given

Note: 3. Value of Bonds/Share Debentures as per current market value in Stock exchange in respect of listed companies and as per books in case of non-listed companies should be given.

Note: 4. Dependent here has the same meaning as assigned in Explanation (v) under section 75A of the Representation of the People Act, 1951.

Note: 5. Details including amount is to be given separately in respect of each investment

Sl. No.	Description	Self	Spouse	Dependent-1	Dependent-2	Dependent-3
1	Cash in hand	Rs. 50,000/-	Rs. 10,000/-	NOT APPLICABLE	NOT APPLICABLE	NOT APPLICABLE

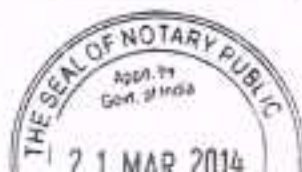

II	Details of deposit in, Bank accounts(FDRs, Term Deposits and all other types of deposits including saving accounts). Deposits with financial Institutions. Non-Banking financial Companies and Cooperative societies and the amount in each such deposit	(1) A/c no. CBCA/00139 (current account) of Corporation Bank Rs. 73,337/- (2) A/c no. 131300101010719 of Corporation Bank Rs. 1000/-	NOT APPLICABLE	NOT APPLICABLE	NOT APPLICABLE	NOT APPLICABLE
III	Details of investment in Bonds debentures / shares and units in companies/mutual funds and others and the amount	NOT APPLICABLE	NOT APPLICABLE	NOT APPLICABLE	NOT APPLICABLE	NOT APPLICABLE
IV	Details of investment in NSS, Postal Saving, Insurance policies and investment in any Financial instruments in Post office or Insurance Company and the amount	L.I.C. of India, Policy no. 116301829 of Rs. 1,00,000/-	NOT APPLICABLE	NOT APPLICABLE	NOT APPLICABLE	NOT APPLICABLE
V	Personal loans/ advance given to any person or entity including firm, company, Trust etc and other receivables from debtors and the amount	NOT APPLICABLE	NOT APPLICABLE	NOT APPLICABLE	NOT APPLICABLE	NOT APPLICABLE
VI	Motor Vehicles/ Aircrafts/Yachts/Ships (Details of Make, registration number etc. year of purchase and amount)	(1) Yamaha G5 Motor cycle, (make-2006), worth of Rs. 48,000/- (2) Hero Honda CD Delux (Make-2010), worth 43,000/- (3)Hero Passion Pro Motor cycle, (make-2013), worth of Rs. 56,000/-	NOT APPLICABLE	NOT APPLICABLE	NOT APPLICABLE	NOT APPLICABLE
VII	Jewellery, bullion and valuable thing(s) (give details of weight and value)	Jewellery of 75Grams of Gold of worth Rs. 2,30,250/- 500 Grams of Silver of worth of	30 Grams of Gold worth Rs. 92,100/- 250 Grams of Silver worth Rs. 12,000/-	NOT APPLICABLE	NOT APPLICABLE	NOT APPLICABLE

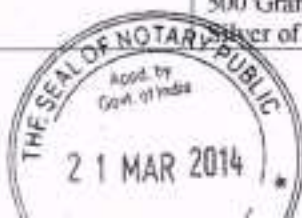

		Rs. 24,000/-	NOT APPLICABLE	NOT APPLICABLE	NOT APPLICABLE	NOT APPLICABLE
VIII	Any other assets such as value of claims/interest	NOT APPLICABLE	NOT APPLICABLE	NOT APPLICABLE	NOT APPLICABLE	NOT APPLICABLE
IX	Gross Total Value	6,25,587/-	1,14,100/-	NOT APPLICABLE	NOT APPLICABLE	NOT APPLICABLE

B. Details of Immovable Assets:

Note: 1. Properties in joint ownership indicating the extent of joint ownership will also have to be indicated

Note: 2. Each land or building or apartment should be mentioned separately in this format

Sl.No.	Description	Self	Spouse	Dependent-1	Dependent-2	Dependent-3
(i)	Agricultural Land Location(s) Survey number(s)	NOT APPLICABLE	NOT APPLICABLE	NOT APPLICABLE	NOT APPLICABLE	NOT APPLICABLE
	Area (total measurement in acres)	NOT APPLICABLE	NOT APPLICABLE	NOT APPLICABLE	NOT APPLICABLE	NOT APPLICABLE
	Whether inherited property (Yes or No)	NOT APPLICABLE	NOT APPLICABLE	NOT APPLICABLE	NOT APPLICABLE	NOT APPLICABLE
	Date of purchase in case of self acquired property	NOT APPLICABLE	NOT APPLICABLE	NOT APPLICABLE	NOT APPLICABLE	NOT APPLICABLE
	Cost of Land (in case of purchase) at the time of purchase	NOT APPLICABLE	NOT APPLICABLE	NOT APPLICABLE	NOT APPLICABLE	NOT APPLICABLE
	Any investment on the land by way of development, construction etc.	NOT APPLICABLE	NOT APPLICABLE	NOT APPLICABLE	NOT APPLICABLE	NOT APPLICABLE
	Approximate current market value	NOT APPLICABLE	NOT APPLICABLE	NOT APPLICABLE	NOT APPLICABLE	NOT APPLICABLE
(ii)	Non-Agricultural Land: Location(s) Survey number(s)	NOT APPLICABLE	NOT APPLICABLE	NOT APPLICABLE	NOT APPLICABLE	NOT APPLICABLE



[Handwritten Signature]

		NOT APPLICABLE	NOT APPLICABLE	NOT APPLICABLE	NOT APPLICABLE	NOT APPLICABLE
	Area (total measurement in sq.ft.)	NOT APPLICABLE	NOT APPLICABLE	NOT APPLICABLE	NOT APPLICABLE	NOT APPLICABLE
	Whether inherited property (Yes or No) Date of purchase in case of self-acquired property	NOT APPLICABLE	NOT APPLICABLE	NOT APPLICABLE	NOT APPLICABLE	NOT APPLICABLE
	Cost of Land (in case of purchase) at the time of purchase	NOT APPLICABLE	NOT APPLICABLE	NOT APPLICABLE	NOT APPLICABLE	NOT APPLICABLE
	Any investment on the land by way of development, construction etc.	NOT APPLICABLE	NOT APPLICABLE	NOT APPLICABLE	NOT APPLICABLE	NOT APPLICABLE
	Approximate current market value	NOT APPLICABLE	NOT APPLICABLE	NOT APPLICABLE	NOT APPLICABLE	NOT APPLICABLE
(iii)	Commercial buildings (including apartments) -Location(s) * -Survey number(s)	NOT APPLICABLE	NOT APPLICABLE	NOT APPLICABLE	NOT APPLICABLE	NOT APPLICABLE
	Area (total measurement in sq.ft.)	NOT APPLICABLE	NOT APPLICABLE	NOT APPLICABLE	NOT APPLICABLE	NOT APPLICABLE
	Built-up Area (total measurement in sq.ft.)	NOT APPLICABLE	NOT APPLICABLE	NOT APPLICABLE	NOT APPLICABLE	NOT APPLICABLE
	Whether inherited	NOT APPLICABLE	NOT APPLICABLE	NOT APPLICABLE	NOT APPLICABLE	NOT APPLICABLE

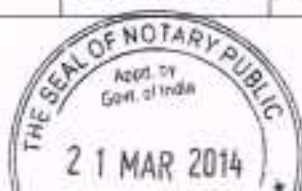

Down

	property (Yes or No)	NOT APPLICABLE	NOT APPLICABLE	NOT APPLICABLE	NOT APPLICABLE	NOT APPLICABLE
	Date of purchase in case of self-acquired property	NOT APPLICABLE	NOT APPLICABLE	NOT APPLICABLE	NOT APPLICABLE	NOT APPLICABLE
	Cost of property (in case of purchase) at the time of purchase	NOT APPLICABLE	NOT APPLICABLE	NOT APPLICABLE	NOT APPLICABLE	NOT APPLICABLE
	Any investment on the property by way of development.	NOT APPLICABLE	NOT APPLICABLE	NOT APPLICABLE	NOT APPLICABLE	NOT APPLICABLE
	Approximate current market value	NOT APPLICABLE	NOT APPLICABLE	NOT APPLICABLE	NOT APPLICABLE	NOT APPLICABLE
(iv)	Residential Buildings (including apartments) :- Location(s)- Survey number(s)	(1) flat No. 999/2BHK, Kalptaru Estate, Churmura-I,II,III, Farah Mathura, Uttar Pradesh	(1)H.No.L-I-2566/3, Ekta Chowk, Sangam Vihar, New Delhi-80	NOT APPLICABLE	NOT APPLICABLE	NOT APPLICABLE
	Built up area (Total measurement in sq.ft.)	999 Sq. Feet	70Sq. Yards.	NOT APPLICABLE	NOT APPLICABLE	NOT APPLICABLE
	Whether inherited property (Yes or No)	No	NOT APPLICABLE	NOT APPLICABLE	NOT APPLICABLE	NOT APPLICABLE
	Date of purchase in case of self-acquired property	30.06.2013	23.12.2010	NOT APPLICABLE	NOT APPLICABLE	NOT APPLICABLE
	Cost of property (in case of purchase) at the time of purchase	Rs. 14,50,000/-	Transferred by Husband	NOT APPLICABLE	NOT APPLICABLE	NOT APPLICABLE



[Handwritten Signature]

	Any investment on the land by way of development, construction etc.	No	NOT APPLICABLE	NOT APPLICABLE	NOT APPLICABLE	NOT APPLICABLE
	Approximate current market value	Rs. 16,00,000/-	Rs. 35,00,000/-	NOT APPLICABLE	NOT APPLICABLE	NOT APPLICABLE
(v)	Others (such as interest in property)	NOT APPLICABLE	NOT APPLICABLE	NOT APPLICABLE	NOT APPLICABLE	NOT APPLICABLE
(vi)	Total of current market value of (i) to (v) above	Rs. 16,00,000/-	Rs. 35,00,000/-	NOT APPLICABLE	NOT APPLICABLE	NOT APPLICABLE

(8) I give herein below the details of liabilities/dues to public financial institutions and government:-

(Note: please give separate details of name of bank, institution, entity or individual and amount before each item)

Sl No.	Description	Self	Spouse	Dependent-1	Dependent-2	Dependent-3
i.	Loan or dues to Bank/financial institution(s) Name of the Bank or financial institution, Amount outstanding, Nature of Loan	NOT APPLICABLE	NOT APPLICABLE	NOT APPLICABLE	NOT APPLICABLE	NOT APPLICABLE
	Loan or dues to any Other individuals/entity other than mentioned above Name(s) Amount outstanding, nature of loan	NOT APPLICABLE	NOT APPLICABLE	NOT APPLICABLE	NOT APPLICABLE	NOT APPLICABLE
	Any other liability	NOT APPLICABLE	NOT APPLICABLE	NOT APPLICABLE	NOT APPLICABLE	NOT APPLICABLE
	Grand total of liabilities	NOT APPLICABLE	NOT APPLICABLE	NOT APPLICABLE	NOT APPLICABLE	NOT APPLICABLE



[Handwritten Signature]

ii.	Government dues: Dues to departments dealing with government accommodation	Nil	Nil	Nil	Nil	Nil
	Dues to department dealing with supply of water	Nil	Nil	Nil	Nil	Nil
	Dues to department dealing with supply of electricity	Nil	Nil	Nil	Nil	Nil
	Dues to department dealing with supply of telephones/mobiles	Nil	Nil	Nil	Nil	Nil
	Dues to department dealing with government transport (including aircrafts and helicopters)	Nil	Nil	Nil	Nil	Nil
	Income tax dues	Nil	Nil	Nil	Nil	Nil
	Wealth tax dues	Nil	Nil	Nil	Nil	Nil
	Service tax dues	Nil	Nil	Nil	Nil	Nil
	Municipal/Property Tax Dues	Nil	Nil	Nil	Nil	Nil
	Sales Tax dues	Nil	Nil	Nil	Nil	Nil
	Any other dues	Nil	Nil	Nil	Nil	Nil
iii.	Grand total of all Government dues	Nil	Nil	Nil	Nil	Nil
iv.	Whether any other liabilities are in dispute, if so, mention the amount involved and the authority before which it is pending.	Nil	Nil	Nil	Nil	Nil

(9) Details of profession or occupation:



[Handwritten Signature]

(a) Self- Private Business

(b) Spouse- Housewife

(10) My educational qualification is as under-

Class 10th passed from school DAV Inter College, Mau, Azamgarh, Board of High School and Intermediate, UP.

(Give details of highest School/University education mentioning the full form of the certificate/diploma/degree course, name of the School/College/University and the year in which the course was completed.)

(11) ABSTRACT OF THE DETAILS GIVEN IN (1) TO (10) OF PART-A:

PART-B

Sl. No.	Name of the Candidates	Sanjay Kumar Rai			
1.	Full postal address	H.No. 2566, Block L-1, Sangam Vihar, New Delhi-80			
2.	Number and name of the constituency and State	7-South Delhi Parliamentary Constituency			
3.	Name of the political party which set up the candidate (otherwise write 'Independent')	Bahujan Samaj Party			
4.	(i) Total number of pending cases where charges have been framed by the Court for offences punishable with imprisonment for two years or more	Nil			
	(ii) Total number of pending cases where the court(s) have taken cognizance [other than the cases mentioned in item (i) above]	Nil			
5.	Total Number of cases in which convicted and sentenced to imprisonment for one year or more [except for offences referred to in subsections (1), (2) or (3) of section 8 of Representation of the People Act, 1951]	Nil			
6.		PAN of	Year for which last income Tax return filed	Total income shown	
	(a)Candidate	APHPR1298D	2013-14	Rs. 2,30,500/-	
	(b)Spouse	NOT APPLICABLE	NOT APPLICABLE	NOT APPLICABLE	
	(c)Dependent 1	NOT APPLICABLE	NOT APPLICABLE	NOT APPLICABLE	
	(d) Dependent 2	NOT APPLICABLE	NOT APPLICABLE	NOT APPLICABLE	
7.	Details of Assets and Liabilities in Rupees.				
	Description	Self	Spouse	Dependent-	Dependent-3



Signature

				1	2		
A	Moveable Assets (Total value)	Rs. 525587/- <i>Done!</i>	Rs. 104000/- <i>Done!</i>	NOT APPLICABLE	NOT APPLICABLE	NOT APPLICABLE	NOT APPLICABLE
B	Immovable Asset			NOT APPLICABLE	NOT APPLICABLE	NOT APPLICABLE	NOT APPLICABLE
I	Purchase Price of self-acquired immovable property	Rs. 1450000/-	Transferred by Husband	NOT APPLICABLE	NOT APPLICABLE	NOT APPLICABLE	NOT APPLICABLE
	Development/construction cost of immovable property after purchase (if applicable)	NOT APPLICABLE	NOT APPLICABLE	NOT APPLICABLE	NOT APPLICABLE	NOT APPLICABLE	NOT APPLICABLE
	Approximate Current market price of-	Rs. 1600000/-	Rs. 3500000/-	NOT APPLICABLE	NOT APPLICABLE	NOT APPLICABLE	NOT APPLICABLE
	(a) self-acquired assets (Total Value) (b) inherited assets (Total Value)			NOT APPLICABLE	NOT APPLICABLE	NOT APPLICABLE	NOT APPLICABLE
9	Liabilities						
i.	Government dues (Total)	Nil	Nil	Nil	Nil	Nil	Nil
	Loans from Bank, Financial Institutions and others (Total)	Nil	Nil	Nil	Nil	Nil	Nil
10	Liabilities that are under dispute	Nil	Nil	Nil	Nil	Nil	Nil
	i. Government dues (Total)	Nil	Nil	Nil	Nil	Nil	Nil
	ii. Government dues (Total)	Nil	Nil	Nil	Nil	Nil	Nil
11	Highest educational qualification. (Give details of highest School/ University education mentioning the full form of the certificate/diploma/degree course, name of the School/College/ University and the year in which the course was completed.)						
	Class 10 th passed from	DAV Inter College	1981	Board of High School	NOT APPLICABLE	NOT APPLICABLE	NOT APPLICABLE



Done!

	school	Man, Azamgarh, UP		and Intermediate, UP	NOT APPLICABLE	NOT APPLICABLE	NOT APPLICABLE
--	--------	-------------------------	--	----------------------------	-------------------	-------------------	-------------------

VERIFICATION

I, the deponent, above named, do hereby verify and declare that the contents of this affidavit are true and correct to the best of my knowledge and belief and no part of it is false and nothing material has been concealed there from. I further declare that -

(a) there is no case of conviction or pending case against me other than those mentioned in items 5 and 6 of

Part A and B above;

(b) I, my spouse, or my dependents do not have any asset or liability, other than those mentioned in items 7 and 8 of Part A and items 8, 9 and 10 of Part B above.

Verified at Delhi this the 20th day of March, 2014

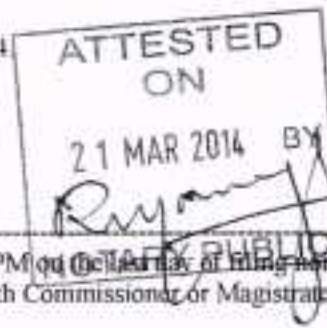
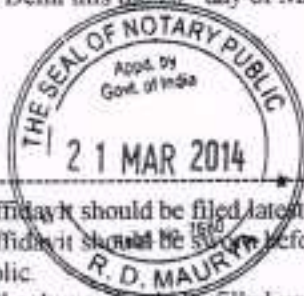

[Signature]

DEPONENT

Note: 1. Affidavit should be filed latest by 3.00 PM on the last day of filing nominations.

Note: 2. Affidavit should be sworn before an Oath Commissioner or Magistrate of the First Class or before a Notary Public.

Note: 3. All column should be filled up and no column to be left blank. If there is no information to furnish in respect of any item, either "Nil" or "Not applicable", as the case may be, should be mentioned.

Note: 4. The Affidavit should be either typed or written legibly and neatly."

[F No. H-II019(6)/2012-Leg. /I]

Dr. SANJAY SINGH, Addl. Secy.

Note: The principal rules were published vide notification number S.O.859, dated the 15th April, 1961 and

last amended vide notifications-

(1) number S.O.728(E), dated the 8th May, 2007.

(2) number S.O. 425(E) dated 23rd February, 2011.