



सत्यमेव जयते

INDIA NON JUDICIAL

Government of National Capital Territory of Delhi

e-Stamp

Certificate No.	:	IN-DL36041634214761M
Certificate Issued Date	:	21-Mar-2014 01:00 PM
Account Reference	:	IMPACC (IV)/ 839203/ DELHI/ DL-DLH
Unique Doc. Reference	:	SUBIN-DL DL83920369359742136401M
Purchased by	:	SREERUPA MITRA CHAUDHURY
Description of Document	:	Article 4 Affidavit
Property Description	:	NA
Consideration Price (Rs.)	:	0 (Zero)
First Party	:	SREERUPA MITRA CHAUDHURY
Second Party	:	Not Applicable
Stamp Duty Paid By	:	SREERUPA MITRA CHAUDHURY
Stamp Duty Amount(Rs.)	:	10 (Ten only)

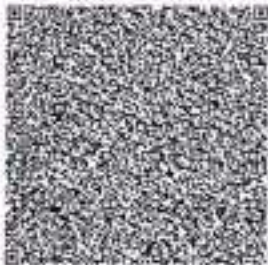

[Handwritten Signature]

.....Please write or type below this line.....



ATTESTED
[Signature]
NOTARY PUBLIC
Delhi (India)
22 MAR 2014

[Handwritten Signature]



Form 26
(See rule 4A)

Sukanta K. Mittal
NOTARY PUBLIC
Delhi (India)
22-MAR-20

Affidavit to be filed by the candidate alongwith nomination paper before the Returning Officer for election to House of the People (Lok Sabha) (name of the House) from South Delhi constituency (Name of the constituency)

PART-A

I Smt. SREERUPA MITRA CHAUDHURY wife of Shri R.K. Mitra
Aged 49 years, resident of 124, MADAN LAL BLOCK, ASIAD VILLAG COMPLEX, NEW DELHI-110049 (mention full postal address), a candidate at the above election, do hereby solemnly affirm and state on oath as under:

- (1) I am a candidate set up by ALL INDIA TRINAMOOL CONGRESS
- (2) My name is enrolled in AC-50, GREATER KAILASH ASSEMBLY CONSITITUENCY (PC-4, NEW DELHI PARLIAMENTARY CONSTITUENCY) IN THE STATE/UT OF NCT OF DELHI (Name of the constituency and the State), at Serial No 1350 in Part No 1
- (3) My contact telephone number(s) is 011-26492560, my e-mail id (if any) is srmctmesd2014@gmail.com and my social media account (if any)
(i) Facebook- www.facebook.com/pages/Sreerupa-Mitra-Chaudhury/207221106129161

(4) Details of Permanent Account- Number (PAN) and status of filing of Income Tax return:

SL No.	Names	PAN	The financial year for which the last Income-Tax return has been filed	Total income shown in Income-Tax return (in Rs.)
1.	(self) SREERUPA MITRA CHAUDHURY	AEDPC5924L	2012-13	Rs. 2,02,762-00
2.	(Spouse) R.K. MITRA	AAAPM4532D	2012-13	Rs. 12,01,481-00
3.	(Dependent-1) ANKUSHI ANTARDHWANI MITRA	-	-	-
4.	(Dependent-2) RUDRAKSH RISHI MITRA	-	-	-
5.	(Dependent-3)	-	-	-

(5) I am not accused of any offence(s) punishable with imprisonment for two years or more in a pending case(s) in which a charge(s) has/have been framed by the court(s) of competent jurisdiction.

If the deponent is accused of any such offence(s) he shall furnish the following information: -

(i) The following case (s) is/are pending against me in which charges have been framed by the court for an offence punishable with imprisonment for two years or more:-

(a)	Cash/First Information Report No./Nos. together with complete details of concerned Police Station/ District State.	Not Applicable
(b)	Section(s) of the concerned Act(s) and short description of the offence(s) for which charged	Not Applicable
(c)	Name of the Court, Case No. and date of order taking cognizance:	Not Applicable
(d)	Court(s) which framed the charge(s)	Not Applicable
(e)	Date(s) on which the charge(S) was/were framed	Not Applicable
(f)	Whether all or any of the proceeding(s) have been stayed by any Court(s) of competent jurisdiction	Not Applicable

(ii) The following case(s) is/are pending against me in which cognizance has been taken by the court [other than the cases mentioned in item (i) above]:-

(a)	Name of the Court, Case No. and date of order taking cognizance:	Not Applicable
(b)	The details of cases where the court has taken cognizance, section(s) of the Act(s) and description of the offence(s) for which cognizance taken	Not Applicable
(c)	Details of Appeal(s)/Application(s) for revision (if any) filed against the above order(s)	Not Applicable

(6) I have been/have not been convicted of an offence(s) [other than any offence(s) referred to in sub-section (1) or sub-section (2), or cover in sub-section (3), of section 8 of the Representation of the People Act, 1951 (43 of 1951)] and sentenced to imprisonment for one year or more.

If the deponent is convicted and punished as aforesaid, he shall furnish the following information:
In the following cases, I have been convicted and sentenced to imprisonment by a court of law:

(a)	The details of cases, Section(s) of the concerned Act(s) and description of the offence(s) for which Convicted	Not Applicable
(b)	Name of the Court(s), Case No. and date(s) of order(s):	Not Applicable
(c)	Punishment imposed	Not Applicable
(d)	Whether any appeal was/has been filed against the	Not Applicable

	conviction order. If so, details and the present status of the appeal:	
--	--	--

(7) That I give herein below the details of the assets (movable and immovable etc.) of myself, my spouse and all dependents:

A. Details of movable assets:

Note: 1: Assets in joint name indicating the extent of joint ownership will also have to be given.

Note: 2. In case of deposit/Investment, the details including Serial Number, Amount, date of deposit, the scheme, Name of the Bank/Institution and Branch are to be given

Note: 3. Value of Bonds/Share Debentures as per current market value in Stock exchange in respect of listed companies and as per books in case of non-listed companies should be given.

Note: 4. Dependent here has the same meaning as assigned in Explanation (v) under section 75A of the Representation of the People Act. 1951..

Note: 5. Details including amount is to be given separately in respect of each investment

Sl. No.	Description	Self	Spouse	Dependent-1 (Daughter)	Dependent-2 (Son)
(i)	Cash in hand	Rs. 25,000/-	Rs.25,000/-	-	-
(ii)	Details of deposit in , Bank accounts(FDRs. Term Deposits and all other types of deposits including saving accounts). Deposits with financial Institutions. Non-Banking financial Companies and cooperative societies and the amount in each such deposit	State Bank of Travancore, Karolbagh SB A/c (Election Account) Nil.	SB A/c No. 5962 IOB-Parliament Street, New Delhi Rs. 40,000/- as on 21/03/2014	IOB-Parliament Street, New Delhi (i) RD a/c No- 810900017 2,44,000-00 (Date of Opening- 4/3/2009 for 120 months @ 4000/- pm) (ii) PPF A/c No- 12019 Rs. 2,14,397-00 (Date of Opening- 17/4/10, Date of Maturity- 1/4/2026) (iii) FD-No. 510801448 Rs. 83,383-00 (Opening Date – 27/10/2008,	IOB-Parliament Street, New Delhi (i) RD A/c No- 81090016 2,44,000-00 (Date of Opening- 4/3/2009 for 120 months @ 4000/- pm) (ii) PPF A/c No- 12018 Rs. 2,14,397/- (Date of Opening- 17/4/10, Date of Maturity- 1/4/2026) (iii) FD-No. 510801449 Rs. 83,383-00 (Opening Date 27/10/2008,



				<p>Maturing on 27/10/2014)</p> <p><u>Canara Bank,</u> <u>Parliament</u> <u>Street, New</u> <u>Delhi</u></p> <p>(i) FD No.10984014817 Rs.12,738/- (Opening on – 10/10/2008, maturing on 10/10/2014)</p> <p>(ii) FD No.10984014818 Rs.7,646/- (Opening on 10/10/2008, maturing on 10/10/2014)</p>	Maturing on 27/10/2014)
(iii)	Details of investment in Bonds debentures / shares and units in companies/mutual funds and others and the amount	NIL	NIL	NIL	NIL
(iv)	Details of investment in NSS, Postal Saving, Insurance policies and investment in any financial instruments in Post office or Insurance Company and the amount	NIL	LIC Policy No. (i) 112174096 For Rs. 2,00,000/- Wef.28/08/1996 for 20 Years (ii) 112174097 For Rs. 2,00,000/- Wef.28/08/1996 for 20 Years	NIL	NIL
(v)	Personal loans/ advance given to any person or entity including firm, company, Trust etc and other receivables from debtors and the amount	NIL	NIL	NIL	NIL

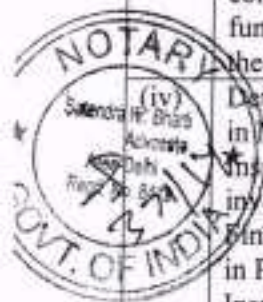

(vi)	Motor Vehicles/ Aircrafts/Yachts/Ships (Details of Make, registration number etc. year of purchase and amount)	NIL	Tata Nano Car Regn. No. DL6CM4212 Purchased in 2012 for Rs. 1,80,000/- (As per Insurance value)	NIL	NIL
(vii)	Jewellery, bullion and valuable thing(s) (give details of weight and value)	200 Gms. (Value Rs. 5,50,000/- approx)	NIL	NIL	NIL
(viii)	Any other assets such as value of claims/interest	NIL	NIL	NIL	NIL
(ix)	Gross Total Value	Rs.5,75,000/-	Rs.6,45,000/-	Rs. 5,62,164/-	Rs. 5,41.780/-

B. Details of Immovable Assets:

Properties in joint ownership indicating the extent of joint ownership will also have to be

Note: Each land or building or apartment should be mentioned separately in this format



SL. No. & Description	Self	Spouse	Dependent-1 (Daughter)	Dependent-2 (Son)
Agricultural Land Location(s) Survey number(s)	NIL	NIL	NIL	NIL
Area (total measurement in acres)	Not Applicable	Not Applicable	Not Applicable	Not Applicable
Whether inherited property (Yes or No)	Not Applicable	Not Applicable	Not Applicable	Not Applicable
Date of purchase in case of self acquired property	Not Applicable	Not Applicable	Not Applicable	Not Applicable
Cost of Land (in case of purchase) at the time of purchase	Not Applicable	Not Applicable	Not Applicable	Not Applicable
Any investment on the land by way of development, construction etc.	Not Applicable	Not Applicable	Not Applicable	Not Applicable
Approximate	Not Applicable	Not Applicable	Not Applicable	Not Applicable

	current market value				
(ii)	Non-Agricultural Land:	NIL	NIL	NIL	NIL
	Location(s) Survey number(s)	Not Applicable	Not Applicable	Not Applicable	Not Applicable
	Area (total measurement in sq.ft.)	Not Applicable	Not Applicable	Not Applicable	Not Applicable
	Whether inherited property (Yes or No)	Not Applicable	Not Applicable	Not Applicable	Not Applicable
	Date of purchase in case of self-acquired property	Not Applicable	Not Applicable	Not Applicable	Not Applicable
	Cost of Land (in case of purchase) at the time of purchase	Not Applicable	Not Applicable	Not Applicable	Not Applicable
	Any investment on the land by way of development, construction etc.	Not Applicable	Not Applicable	Not Applicable	Not Applicable
	Approximate current market value	Not Applicable	Not Applicable	Not Applicable	Not Applicable
(iii)	Commercial buildings (including apartments) Location(s) Survey number(s)	NIL	NIL	NIL	NIL
	Area (total measurement in sq.ft.)	Not Applicable	Not Applicable	Not Applicable	Not Applicable
	Build-up Area (total measurement in sq. ft.)				
	Whether inherited property (Yes or No)	Not Applicable	Not Applicable	Not Applicable	Not Applicable
	Date of purchase in case of self-acquired property				
	Cost of property (in case of purchase) at the time of purchase	Not Applicable	Not Applicable	Not Applicable	Not Applicable
	Any investment on the property by way of development, Approximate current				



	market value				
(iv)	Residential Buildings (including apartments) :- Location(s)-Survey number(s)	MPH-4, Aditya Mega City, Vaibhav Khand, Indirapuram, Ghaziabad, Uttar Pradesh-201010	NIL	NIL	NIL
	Built up area (Total measurement in sq.ft.)	Approximately 3430 Sq. Mt. Ft.	Not Applicable	Not Applicable	Not Applicable
	Whether inherited property (Yes or No)	No.	Not Applicable	Not Applicable	Not Applicable
	Date of purchase in case of self-acquired property	27/03/2012	Not Applicable	Not Applicable	Not Applicable
	Cost of property (in case of purchase) at the time of purchase	Rs. 83,41,760/- (Purchased by selling Husband's old property and taking a Housing Loan from Bank)	Not Applicable	Not Applicable	Not Applicable
	Any investment on the land by way of development, construction etc. Approximate current market value	Nil Current Market Value Approximately Rs. 95,00,000/-	Not Applicable	Not Applicable	Not Applicable
(v)	Others (such as interest in property)	NIL	NIL	NIL	NIL
(vi)	Total of current market value of (i) to (v) above	Rs. 95,00,000/-	NIL	NIL	NIL

(8) I give herein below the details of liabilities/dues to public financial institutions and government:-
(Note: please give separate details of name of bank, institution, entity or individual and amount before each item)

Sl. No.	Description	Self	Spouse	Dependent-1 (Daughter)	Dependent-2 (Son)
(i)	Loan or dues to Bank/financial institution(s) Name of the Bank or financial institution, Amount outstanding, Nature of Loan	State Bank of Travancore, Karol Bagh , New Delhi Housing Loan @ Rs. 40,00,000/- availed on 26/03/2012 jointly. Amount Outstanding as on 21/03/2014 is Rs. 37,88,624.94		NIL	NIL

	Loan or dues to any Other individuals/entity other than mentioned above Name(s) Amount outstanding, nature of loan	NIL	NIL	NIL	NIL
	Any other liability	NIL	NIL	NIL	NIL
	Grand total of Liabilities			NIL	NIL
(ii)	Government dues: Dues to departments dealing with government accommodation	NIL	NIL	NIL	NIL
	Dues to department dealing with supply of water	NIL	NIL	NIL	NIL
	Dues to department dealing with supply of electricity	NIL	NIL	NIL	NIL
	Dues to department dealing with supply of telephones/mobiles	NIL	NIL	NIL	NIL
	Dues to department dealing with government transport (including aircrafts and helicopters)	NIL	NIL	NIL	NIL
	Income tax dues	NIL	NIL	NIL	NIL
	Wealth tax dues	NIL	NIL	NIL	NIL
	Service tax dues	NIL	NIL	NIL	NIL
	Municipal/Property Tax dues	NIL	NIL	NIL	NIL
	Sales Tax dues	NIL	NIL	NIL	NIL
	Any other dues	NIL	NIL	NIL	NIL
(iii)	Grand total of all Government dues	NIL	NIL	NIL	NIL
(iv)	Whether any other liabilities are in dispute, if so, mention the amount involved, and the authority before which it IS pending.	NIL	NIL	NIL	NIL



(9) Details of profession or occupation:

(a) Self : HUMANITARIAN SOCIAL WORKER, WOMEN'S RIGHTS ACTIVIST, SENIOR POLICY ADVISOR, DEVELOPMENT SPECIALIST, GENDER SPECIALIST, WRITER AND DOCUMENTARY FILM DIRECTOR

(b) Spouse JOINT SECRETARY IN MINISTRY OF HOME AFFAIRS, GOVERNMENT OF INDIA

(10) My educational qualification is as under:-

Post Graduate (M.A. Master of Arts) University of North Bengal, Darjeeling, West Bengal, Completed in the Year 1987.

(Give details of highest School/University education mentioning the full form of the certificate/ diploma/ degree course, name of the School/College/University and the year in which the course was completed.)

PART-B

(11) ABSTRACT OF THE DETAILS GIVEN IN (1) TO (10) OF PART-A:

1.	Name of the Candidate	Smt. SREERUPA MITRA CHAUDHURY		
2.	Full postal address	124, MADANLAL BLOCK, ASIAD GAMES VILLAGE, NEW DELHI-110049		
3.	Number and name of the constituency and State	PC-07, SOUTH DELHI - NCT OF DELHI		
4.	Name of the political party which set up the candidate (otherwise write 'Independent')	ALL INDIA TRINAMOL CONGRESS		
5.	Total number of pending cases where charges have been framed by the Court for offences punishable with imprisonment for two years or more	NIL		
6.	Total number of pending cases where the court(s) have taken cognizance [other than the cases mentioned in item (i) above 1 - -	NIL		
6.	Total Number of cases in which convicted and sentenced to imprisonment for one year or more [except for offences referred to in subsections (1), (2) or (3) of section 8 of Representation of the People Act, 1951]	NIL		
7.		PAN No.	Year for which last Income Tax Return filed	Total Income shown
	(a) Candidate	AEDPC5924L	2012-13	Rs. 2,02,762-00
	(b) Spouse	AAAPM4532D	2012-13	Rs. 12,01,481-00
	(c) Dependents	-		

8. Details of Assets and Liabilities in Rupees.

Description		Self	Spouse	Dependent-1	Dependent-2
A. Movable Assets (Total Value)		Rs. 5,75,000/-	Rs. 6,45,000/-	Rs. 5,62,164/-	Rs. 5,41,780/-
B. Immovable Asset		Rs. 95,00,000/-	NIL	NIL	NIL
I	Purchase Price of self-acquired immovable property	Rs. 83,41,760/-	NIL	NIL	
II	Development/ construction cost of immovable property after purchase (if applicable)	NIL	NIL	NIL	NIL
III	Approximate Current market price of-				
	(a) self-acquired assets (Total Value)	Rs. 95,00,000/-	NIL	NIL	NIL
	(b) inherited assets (Total Value)	NIL	NIL	NIL	NIL
	Liabilities				
	(i) Government dues (Total)	NIL	NIL	NIL	NIL
	(ii) Loans from Bank, Financial Institutions and others (Total)	Rs. 37,88,624.94 (Jointly)		NIL	NIL
10.	Liabilities that are under dispute	NIL	NIL	NIL	NIL
(i)	Government dues (Total)	NIL	NIL	NIL	NIL
(ii)	Loans from Bank, Financial Institutions and others (Total)	NIL	NIL	NIL	NIL
11.	Highest educational qualification: (Give details of highest School/	M.A. (Master of Arts) from UNIVERSITY OF NORTH BENGAL, DARJEELING	PhD (Doctorate) from IIT, Delhi 2004. MBA (Master of Business	Student of Class-X from Delhi Public School, R.K. Puram, New Delhi.	Student of Class-VIII from Delhi Public School, R.K.



Handwritten signature

University education mentioning the full form of the certificate/diploma/degree course, name of the School/College/University and the year in which the course was completed.)		Administration) from IIT, Delhi 2000. M.A.(Economics)	Puram, New Delhi.
--	--	--	-------------------

VERIFICATION

I, the deponent, above named, do hereby verify and declare that the contents of this affidavit are true and correct to the best of my knowledge and belief and no part of it is false and nothing material has been concealed there from. I further declare that:-

- (a) there is no case of conviction or pending case against me other than those mentioned in items 5 and 6 of Part A and B above;
- (b) I, my spouse, or my dependents do not have any asset or liability, other than those mentioned in items 7 and 8 of Part A and items 8, 9 and 10 of Part B above.

Verified at NEW DELHI this the 22nd day of MARCH 2014

DEPONENT

- Note: 1. Affidavit should be filed latest by 3.00 PM on the last day of filing nominations.
- Note: 2. Affidavit should be sworn before an Oath Commissioner or Magistrate of the First Class or before a Notary Public.
- Note: 3. All column should be filled up and no column to be left blank. If there is no information to furnish in respect of any item, either "Nil" or "Not applicable", as the case may be, should be mentioned.
- Note: 4. The Affidavit should be either typed or written legibly and neatly."



ATTESTED

NOTARY PUBLIC
NOTARY PUBLIC
Delhi (India)

22 MAR 2014