

INDIA NON JUDICIAL

Government of National Capital Territory of Delhi



सत्यमेव जयते

e-Stamp

Certificate No. : IN-DL36186798553099M
Certificate Issued Date : 21-Mar-2014 03:52 PM
Account Reference : IMPACC (IV)/ dl782903/ DELHI/ DL-DLH
Unique Doc. Reference : SUBIN-DL78290369654510504371M
Purchased by : MOHAN KANUGA
Description of Document : Article 4-Affidavit
Property Description : Not Applicable
Consideration Price (Rs.) : 0
(Zero)
First Party : MOHAN KANUGA
Second Party : Not Applicable
Stamp Duty Paid By : MOHAN KANUGA
Stamp Duty Amount(Rs.) : 10
(Ten only)

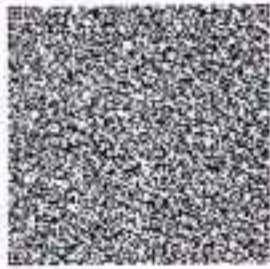

ORIGINAL ORIGINAL ORIGINAL ORIGINAL
ORIGINAL ORIGINAL ORIGINAL ORIGINAL
ORIGINAL ORIGINAL ORIGINAL ORIGINAL

Please write or type below this line



FORM 26
(See rule 4A)
01/01/2013

(प्रस्तावित उम्मीदवार)



के उम्मीदवार

Affidavit to be filed by the candidate along with nomination paper before the returning officer for election

for the election to Lok Sabha (name of the House)

from PC-07 SOUTH DELHI constituency (Name of the constituency)

PART-A

I, MOHAN KANUGA son/daughter/wife of GOVIND KANUGA

Aged 66 years, resident of 22/8A DANEW-12/12B BLOCK-K, SAINIK FARM, DELHI (mention full postal address), a candidate at the above election, do hereby solemnly affirm and state on oath as under:-

(1) I am a candidate set up by J&k National Panthers Party (name of the political party) I am contesting as an Independent candidate. (**strike out whichever is not applicable)

(2) My name is enrolled in 48- AMBEDKAR NAGAR, NCT OF DELHI (Name of the constituency and the State), at Serial No. 118 in Part No. 139

(3) My contact telephone number(s) is/are 9873390901 and my e-mail id (if any) is makeindiawork@gmail.com. (No Social Media) and my social media accounts (if any) are

(4) Details of Permanent Account Number (PAN) and status of filing of Income-Tax return:

Sl. No.	Names (पदक) नाम	PAN	The financial year for which the last Income-tax return has been filed	Total income shown in Income-tax return (in Rupees)
1.	Self <u>MOHAN KANUGA</u>	<u>AAOPK 9296A</u>	<u>NIL</u>	<u>NIL</u>
2.	Spouse	<u>NIL</u>	<u>NIL</u>	<u>NIL</u>
3.	Dependent-1	<u>NIL</u>	<u>NIL</u>	<u>NIL</u>
4.	Dependent-2	<u>NIL</u>	<u>NIL</u>	<u>NIL</u>
5.	Dependent-3	<u>NIL</u>	<u>NIL</u>	<u>NIL</u>

(5) I am not accused of any offence punishable with imprisonment for two years or more in a pending case(s) in which a charge (s) has/have been framed by the court(s) of competent jurisdiction.

Mohan Kanuga



If the deponent is accused of any such offence(s) he shall furnish the following information:—

- (i) The following case (s) is/are pending against me in which charges have been framed by the court for an offence punishable with imprisonment for two years or more:—

(a) Case/First Information Report No./Nos. together with complete details of concerned Police Station/District/State.	NIL
(b) Section(s) of the concerned Act(s) and short description of the offence(s) for which charged.	NIL
(c) Name of the Court, Case No. and date of order taking cognizance:	NIL
(d) Court(s) which framed the charge(s)	NIL
(e) Date(s) on which the charge(s) was/were framed	NIL
(f) Whether all or any of the proceeding(s) have been stayed by any Court(s) of competent jurisdiction	NIL

- (ii) The following case(s) is/are pending against me in which cognizance has been taken by the court [other than the cases mentioned in item (i) above:—

(a) Name of the Court, Case No. and date of order taking cognizance:	NIL
(b) The details of cases where the court has taken cognizance, section(s) of the Act(s) and description of the offence(s) for which cognizance taken	NIL
(c) Details of Appeal(s)/Application(s) for revision (if any) filed against the above order(s)	NIL

(6) ~~I have been~~ ^{I have not} been convicted of an offence(s) [other than any offence(s) referred to in sub-section (1) or sub-section (2), or covered in sub-section (3), of section 8 of the Representation of the People Act, 1951 (43 of 1951)] and sentenced to imprisonment for one year or more.

[Handwritten signature]



If deponent is convicted and punished as aforesaid, he shall furnish the following information:

In the following cases, I have been convicted and sentenced to imprisonment by a court of law:

(a) The details of cases, Section(s) of the concerned Act(s) and description of the offence(s) for which convicted	(a) (b) (c) (d) (e) (f) (g) (h) (i) (j) (k) (l) (m) (n) (o) (p) (q) (r) (s) (t) (u) (v) (w) (x) (y) (z)
(b) Name of the Court(s), Case No. and date(s) of order(s):	(a) (b) (c) (d) (e) (f) (g) (h) (i) (j) (k) (l) (m) (n) (o) (p) (q) (r) (s) (t) (u) (v) (w) (x) (y) (z)
(c) Punishment imposed	(a) (b) (c) (d) (e) (f) (g) (h) (i) (j) (k) (l) (m) (n) (o) (p) (q) (r) (s) (t) (u) (v) (w) (x) (y) (z)
(d) Whether any appeal was/has been filed against the conviction order. If so, details and the present status of the appeal:	(a) (b) (c) (d) (e) (f) (g) (h) (i) (j) (k) (l) (m) (n) (o) (p) (q) (r) (s) (t) (u) (v) (w) (x) (y) (z)

(7) That I give herein below the details of the assets (movable and immovable etc) of myself, my spouse and all dependents:

A. Details of movable assets :

Note: 1. Assets in joint name indicating the extent of joint ownership will also have to be given. **Nil**

Note: 2. In case of deposit/investment, the details including Serial Number, Amount, date of deposit, the scheme. Name of the Bank/Institution and Branch are to be given. **Nil**

Note: 3. Value of Bonds/Share Debentures as per current market value in Stock exchange in respect of listed companies and as per books in case of non-listed companies should be given. **Nil**

Note: 4. Dependent here has the same meaning as assigned in Explanation (v) under section 75A of the Representation of the People Act, 1951. **Nil**

Note: 5. details including amount is to be given separately in respect of each investment. **Nil**

[Handwritten Signature]



S. No.	Description	Self	Spouse	Dependent-1	Dependent-2	Dependent-3
(i)	Cash in hand	32000/-	12000/-	NIL	NIL	NIL
(ii)	Detail of deposit in Bank accounts (FDRs, Term Deposits and all other types of deposits including saving accounts), Deposits with Financial Institutions, Non-Banking Financial Companies and Cooperative societies and the amount in each such deposit	Joint A/C NO - 0043155 85578 74 Rs. 70,000/-	- same -	NIL	NIL	NIL
(iii)	Details of investment in Bonds, debentures/ shares and units in companies/Mutual funds and others and the amount	NIL	NIL	NIL	NIL	NIL
(iv)	Details of investment in NSS, Postal Saving, Insurance policies and investment in any Financial instruments in Post Office or Insurance Company and the amount	NIL	NIL	NIL	NIL	NIL
(v)	Personal loans/ advance given to any person or entity including firm, company, Trust etc., and other receivables from debtors and the amount	NIL	NIL	NIL	NIL	NIL
(vi)	Motor Vehicles/ Aircrafts/Yachts/Ships (Details of Make, registration number etc. year of purchase and amount	Toyota Innova NO - DL3CN 0858/ 2008 Rs. 5 Lacs	NIL	NIL	NIL	NIL



(vii)	Jewellery, bullion and valuable thing(s) (give details of weight and value)	25 gms gold Rs. 75,000/- (Approx.)	50 gms gold (Jewellery) Rs. 1,50,000/- (Approx.)	NIL	NIL	NIL
(viii)	Any other assets such as value of claims/interest	NIL	NIL	NIL	NIL	NIL
(ix)	Gross Total Value	6,77,000/-	1,62,000/-	NIL	NIL	NIL

B. Details of Immovable Assets:

Note: 1. Properties in Joint ownership indicating the extent of Joint ownership will also have to be indicated

Note: 2. Each land or building or apartment should be mentioned separately in this format

S. No.	Description	Self	Spouse	Dependent-1	Dependent-2	Dependent-3
(i)	Agricultural Land	NIL	NIL	NIL	NIL	NIL
	Location(s) Survey number(s)	NIL	NIL	NIL	NIL	NIL
	Area (total measurement in acres)	NIL	NIL	NIL	NIL	NIL
	Whether inherited property (Yes or No)	NIL	NIL	NIL	NIL	NIL
	Date of purchase in case of self-acquired property	NIL	NIL	NIL	NIL	NIL
	Cost of Land (in case of purchase) at the time of purchase	NIL	NIL	NIL	NIL	NIL
	Any investment on the land by way of development, construction etc.	NIL	NIL	NIL	NIL	NIL
Approximate current market value	NIL	NIL	NIL	NIL	NIL	
(ii)	Non-Agricultural Land:	NIL	NIL	NIL	NIL	NIL
	Location(s) Survey number(s)	NIL	NIL	NIL	NIL	NIL
	Area (total measurement in sq.ft.)	NIL	NIL	NIL	NIL	NIL
	Whether inherited property (Yes or No)	NIL	NIL	NIL	NIL	NIL
	Date of purchase in case of self-acquired property	NIL	NIL	NIL	NIL	NIL



5
[Signature]

	Cost of Land (in case of purchase) at the time of purchase	NIL	NIL	NIL	NIL	NIL
	Any investment on the land by way of development, construction etc.	NIL	NIL	NIL	NIL	NIL
	Approximate current market value	NIL	NIL	NIL	NIL	NIL
(iii)	Commercial Buildings (including apartments) -Location(s) -Survey number(s)	NIL	NIL	NIL	NIL	NIL
	Area (total measurement in sq.ft.)	NIL	NIL	NIL	NIL	NIL
	Built-up Area (total measurement in sq.ft)	NIL	NIL	NIL	NIL	NIL
	Whether inherited property (Yes or No)	NIL	NIL	NIL	NIL	NIL
	Date of purchase in case of self-acquired property	NIL	NIL	NIL	NIL	NIL
	Cost of property (in case of purchase) at the time of purchase	NIL	NIL	NIL	NIL	NIL
	Any investment on the property by way of development, construction etc.	NIL	NIL	NIL	NIL	NIL
	Approximate current market value	NIL	NIL	NIL	NIL	NIL
(iv)	Residential Buildings (including apartments): -Location(s) -Survey number(s)	228A, LAKH W- 12/12B, Block-K SARAI FARM DELHI	← Same →	NIL	NIL	NIL
	Area (total measurement in sq.ft.)	1000 Sq. Ft.	NIL	NIL	NIL	NIL
	Built-up Area (total measurement in sq.ft)	300 Sq. Ft.	NIL	NIL	NIL	NIL
	Whether inherited property (Yes or No)	NIL	NIL	NIL	NIL	NIL

	Date of purchase in case of self-acquired property	July, 2009	NIL	NIL	NIL	NIL
	Cost of property (in case of purchase) at the time of purchase	Rs. 50 Lacs	NIL	NIL	NIL	NIL
	Any investment on the land by way of development, construction etc. Approximate current market value	NIL	NIL	NIL	NIL	NIL
(v)	Others (such as interest in property)	NIL	NIL	NIL	NIL	NIL
(vi)	Total of current market value of (i) to (v) above	Rs. 70 Lacs	NIL	NIL	NIL	NIL

(8) I give herein below the details of liabilities/dues to public financial institutions and government:—

(Note: please give separate details of name of bank, institution, entity or individual and amount before each item)

S. No.	Description	Self	Spouse	Dependent-1	Dependent-2	Dependent-3
(i)	Loan or dues to Bank/financial institution(s) Name of the Bank or financial Institution, Amount outstanding, Nature of Loan	NIL	NIL	NIL	NIL	NIL
	Loan or dues to any other individuals/ entity other than mentioned above Name(s), Amount outstanding, nature of loan	NIL	NIL	NIL	NIL	NIL
	Any other liability	NIL	NIL	NIL	NIL	NIL
	Grand total of liabilities	NIL	NIL	NIL	NIL	NIL
(ii)	Government dues: Dues to departments dealing with government accommodation	NIL	NIL	NIL	NIL	NIL
	Dues to department dealing with supply of water	NIL	NIL	NIL	NIL	NIL



	Dues to department dealing with supply of electricity	NIL	NIL	NIL	NIL	NIL
	Dues to department dealing with supply of telephones/mobiles	NIL	NIL	NIL	NIL	NIL
	Dues to department dealing with government transport (including aircrafts and helicopters)	NIL	NIL	NIL	NIL	NIL
	Income tax dues	NIL	NIL	NIL	NIL	NIL
	Wealth tax dues	NIL	NIL	NIL	NIL	NIL
	Service tax dues	NIL	NIL	NIL	NIL	NIL
	Municipal/Property Tax dues	NIL	NIL	NIL	NIL	NIL
	Sales Tax dues	NIL	NIL	NIL	NIL	NIL
	Any other dues	NIL	NIL	NIL	NIL	NIL
(iii)	Grand total of all Government dues	NIL	NIL	NIL	NIL	NIL
(iv)	Whether any other liabilities are in dispute, if so, mention the amount involved and the authority before which it is pending.	NIL	NIL	NIL	NIL	NIL

(9) Details of profession or occupation:

(a) Self... Ex-serviceman

(b) Spouse... Doctor

(10) My educational qualification is as under:—

B.Sc. MBA from New Port University, USA 2006



(Give details of highest School/University education mentioning the full form of the certificate/diploma/degree course, name of the School/College/University and the year in which the course was completed.)

PART-B

(11) Abstract of the details given in (1) to (10) of Part-A:

1.	Name of the candidate	Sh./Spt./Kum. MOHAN KANUGA		
2.	Full postal address	228A, LANE W-12/12B, BLOCK-K SAINIK FARM, DELHI		
3.	Number and name of the constituency and State	PC-07, SOUTH DELHI, NCT OF DELHI		
4.	Name of the political party which set up the candidate (otherwise write 'Independent')	J2K NATIONAL PANTHERS PARTY		
5.	(i) Total number of pending cases where charges have been framed by the Court for offences punishable with imprisonment for two years or more	— NA —		
	(ii) Total number of pending cases where the court(s) have taken cognizance [other than the cases mentioned in item (i) above]	— NA —		
6.	Total Number of cases in which convicted and sentenced to imprisonment for one year or more [except for offences referred to in sub-sections (1), (2) or (3) of section 8 of Representation of the People Act, 1951].	— NA —		
7.		PAN No.	Year for which last income Tax return filed	Total income shown
	(a) Candidate	AAQPK9896A	NIL	NIL
	(b) Spouse	NIL	NIL	NIL
	(c) Dependents	NIL	NIL	NIL



Rajendra Kumar

8. Details of Assets and Liabilities in Rupees						
Description		Self	Spouse	Dependent-1	Dependent-2	Dependent-3
A. Moveable Assets (Total value)		32,000/-	12000/-	NIL	NIL	NIL
B. Immovable Asset		Rs. 70 Lacs	NIL	NIL	NIL	NIL
I.	Purchase Price of Self-acquired immovable property	Rs. 50 Lacs	NIL	NIL	NIL	NIL
II.	Development/ construction cost of immovable property after purchase (if applicable)	NIL	NIL	NIL	NIL	NIL
III.	Approximate Current market price of	Rs. 70 Lacs	NIL	NIL	NIL	NIL
	(a) self-acquired assets (Total Value)	Rs. 70 Lacs	NIL	NIL	NIL	NIL
	(b) inherited assets (Total Value)	NIL				
9.	Liabilities	NIL	NIL	NIL	NIL	NIL
(i)	Government dues (Total)	NIL	NIL	NIL	NIL	NIL
(ii)	Loans from Bank, Financial Institutions and others (Total)	NIL	NIL	NIL	NIL	NIL
10.	Liabilities that are under dispute	NIL	NIL	NIL	NIL	NIL
(i)	Government dues (Total)	NIL	NIL	NIL	NIL	NIL
(ii)	Loans from Bank, Financial Institutions and other (Total)	NIL	NIL	NIL	NIL	NIL



11.	Highest educational qualification: <u>B.Sc. from Delhi University</u> <u>MBA from New Port University, USA 2006</u> (Give details of highest School/University education mentioning the full form of the certificate/diploma/degree course, name of the School/College/University and the year in which the course was completed.)
-----	--

VERIFICATION

I, the deponent, above named, do hereby verify and declare that the contents of this affidavit are true and correct to the best of my knowledge and belief and no part of it is false and nothing material has been concealed therefrom. I further declare that:—

- (a) there is no case of conviction or pending case against me other than those mentioned in items 5 and 6 of Part A and B above;
- (b) I, my spouse, or my dependents do not have any asset or liability, other than those mentioned in items 7 and 8 of Part A and items 8, 9 and 10 of Part B above.

Verified at New Delhi this the 21st day of March, 2014

 DEPONENT

- Note: 1. Affidavit should be filed latest by 3.00 P.M. on the last day of filing nominations.
 Note: 2. Affidavit should be sworn before an Oath Commissioner or Magistrate of the First Class or before a Notary Public.
 Note: 3. All column should be filled up and no column to be left blank. If there is no information to furnish in respect of any item, either "Nil" or "Not applicable", as the case may be, should be mentioned.
 Note: 4. The Affidavit should be either typed or written legibly and neatly."



ATTESTED

 NOTARY PUBLIC
 DELHI (INDIA)

21 MAR 2014