



सत्यमेव जयते

# INDIA NON JUDICIAL Government of Karnataka

## e-Stamp

Certificate No.	: IN-KA45454965754953M
Certificate Issued Date	: 25-Mar-2014 04:58 PM
Account Reference	: NONACC (FI)/ kaksfcl08/ DAVANGERE3/ KA-DV
Unique Doc. Reference	: SUBIN-KAKAKSFCL0846975492359372M
Purchased by	: G M SIDDESWARA SO LATE G MALLIKARJUNAPPA
Description of Document	: Article 4 Affidavit
Description	: FILING NOMINATION TO LOKASABHA
Consideration Price (Rs.)	: 0 (Zero)
First Party	: G M SIDDESWARA SO LATE G MALLIKARJUNAPPA
Second Party	: NA
Stamp Duty Paid By	: G M SIDDESWARA SO LATE G MALLIKARJUNAPPA
Stamp Duty Amount(Rs.)	: 100 (One Hundred only)

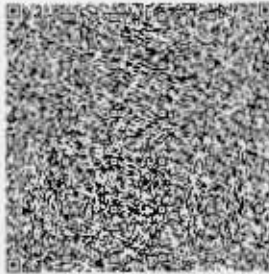

-----Please write or type below this line.-----

**FORM 26**  
(See Rule 4A)

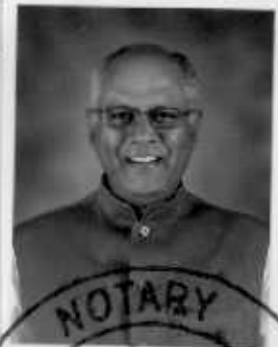

**Affidavit to be filed by the candidate alongwith nomination paper before the  
Returning Officer for election to Lok Sabha, from 13 - DAVANGERE  
Constituency.**



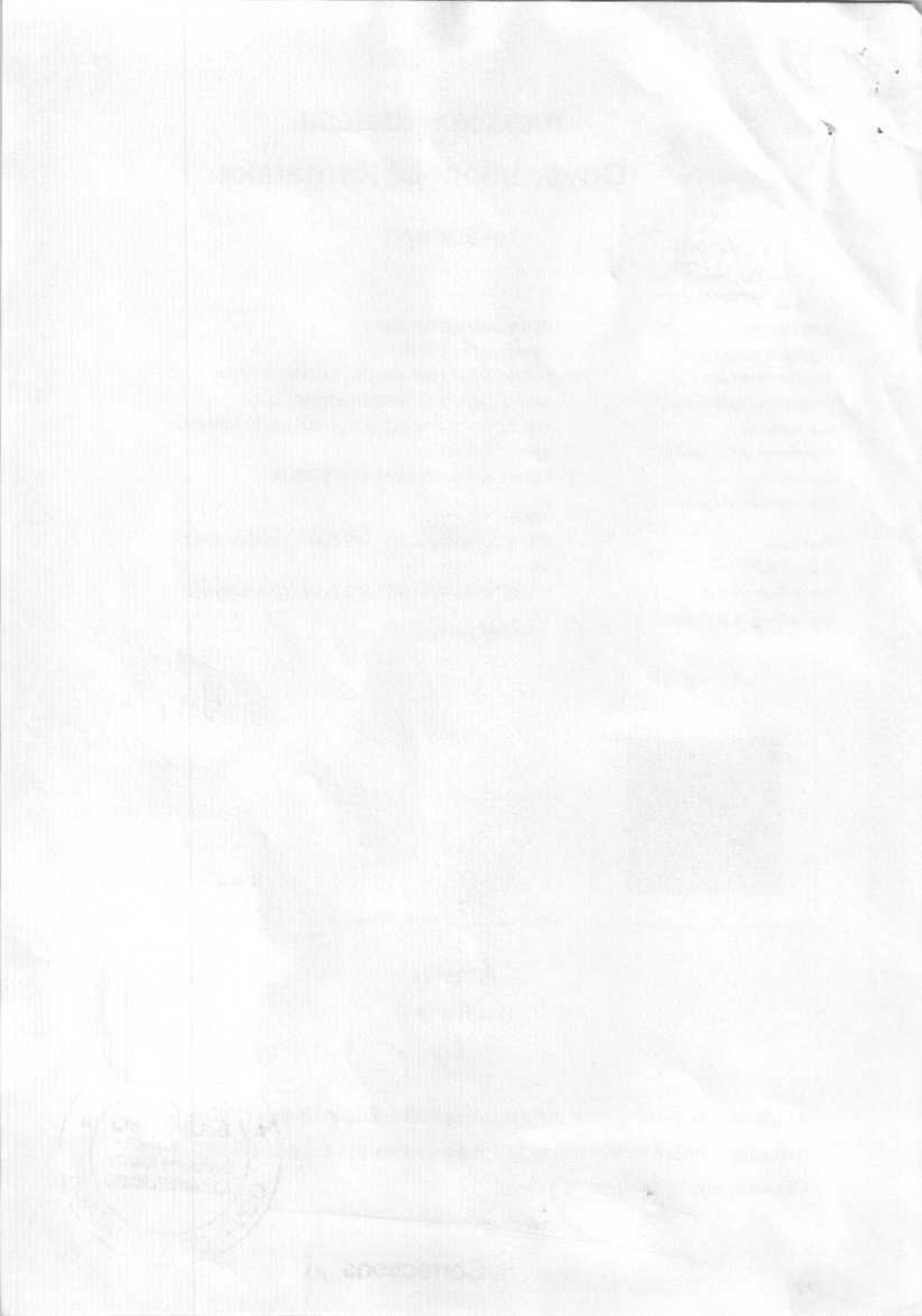

**PART – A**

I G.M. SIDDESWARA, S/o. Late G. Mallikarjunappa, Aged 61 years, resident of 1906/25, "Mallikarjuna", Shabanur Banashankari Badavane, Davangere -577 005, a candidate at the above Election, do hereby solemnly affirm and state on oath as under:-

- (1) I am a candidate set up by **BHARATHIYA JANATHA PARTY [BJP]**
- (2) My name is enrolled in 106- Davangere North Assembly Constituency, Karnataka State, at Serial No. 486, in Part No.213
- (3) My contact telephone number is 9448161799 and my e-mail Id: [siddeswaragm@gmail.com](mailto:siddeswaragm@gmail.com) and my social media account is GM Siddeswara – Face Book.
- (4) **Details of Permanent Account Number (PAN) and status of filing of Income Tax return.**

Sl. No.	Names	PAN	The financial year for which the last Income-tax return has been filed	Total income shown in Income-tax return(in Rupees)**
1	Self – Individual – HUF	AKMPS 9981 Q AABHG 4054 M	2012-13 2012-13	12,79,552/- 75,600/-
2	Spouse -G.S.Gayithri	AEAPG 5043 H	2012-13	17,33,414/-
3	Dependent - 1	N/a	N/a	N/a
4	Dependent - 2	N/a	N/a	N/a
5	Dependent - 3	N/a	N/a	N/a

**\*\* Excluding Income from Agriculture.**

- (5) I am not accused of any offence(s) punishable with imprisonment for two years or more in a pending case(s) in which a charge(s) has/have been framed by the court(s) of competent jurisdiction.

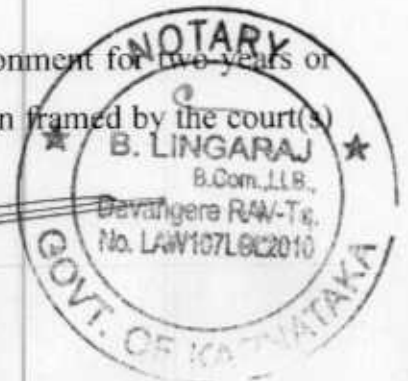

If the deponent is accused of any such offence(s) he shall furnish the following information:-

(i) The following case(s) is/are pending against me in which charges have been framed by the Court for an offence punishable with imprisonment for two years or more:

(a)	Case/First Information Report No. /Nos. together with complete details of concerned Police Station/District/State.	Not applicable
(b)	Section(s) of the concerned Act(s) and short description of the offence(s) for which charged.	Not applicable
(c)	Name of the Court, Case No. and date of order taking cognizance:	Not applicable
(d)	Court(s) which framed the charge(s)	Not applicable
(e)	Date(s) on which the charge(s) was/were framed	Not applicable
(f)	Whether all or any of the proceedings(s) have been stayed by any Court(s) of competent jurisdiction.	Not applicable

(ii) The following case(s) is/are pending against me in which cognizance has been taken by the court [other than the cases mentioned in item (i) above]:

(a)	Name of the Court, Case No. and date of order taking cognizance:	No Such Cases
(b)	The details of cases where the Court has taken cognizance, section(s) of the Act(s) and description of the offence(s) for which cognizance taken.	Not applicable
(c)	Details of Appeal(s) / Application(s) for revision (if any) filed against the above order(s)	Not applicable

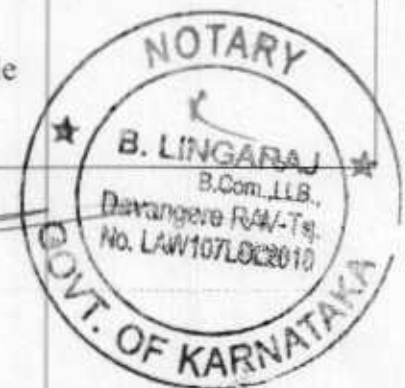

(6) I have not been convicted of an offence(s) [other than any offence(s) referred to in sub-section (1) or sub-section (2), or covered in sub-section (3), of section 8 of the Representation of the People Act, 1951 (43 of 1951)] and sentenced to imprisonment for one year or more.

If deponent is convicted and punished as aforesaid, he shall furnish the following information.

**In the following cases I have been convicted and sentenced to imprisonment by a court of law:**

(a)	The details of cases, Section(s) of the concerned Act(s) and description of the offence(s) for which convicted:	Not applicable
(b)	Name of the Court(s), Case No. and date(s) of order(s) :	Not applicable
(c)	Punishment imposed :	Not applicable
(d)	Whether any appeal was/has been filed against the conviction order. If so, details and the present status of the appeal :	Not applicable



No. of Corrections *ni*

(7) That I give herein below the details of the assets (movable and immovable etc.) of myself, my spouse and all dependents:

**A. Details of Movable Assets : as on 19.03.2014**

Note :1 Assets in joint name indicating the extent of joint ownership will also have to be given

Note :2 In case of deposit/Investment, the details including Serial Number, Amount, Date of Deposit, the Scheme Name of the Bank/Institution and Branch are to be given

Note :3 Value of Bonds/Share/Debentures as per the current market value in Stock Exchange in respect of listed companies and as per books in case of non - listed companies should be given.

Note :4 Dependent here has the same meaning as assigned in Explanation (v) under section 75 A of the Representation of People Act, 1951

Note :5 Details including amount is to be given separately in respect of each investment.

Sl. No.	Description	Self	Spouse	Dependent-1	Dependent-2	Dependent-3
(i)	Cash in hand - Individual	922,287	325,400	Nil	Nil	Nil
	- HUF	108,210	Nil	Nil	Nil	Nil
(ii)	Details of Deposits in Bank accounts (FDRs, Term Deposits and all other types of Deposits including saving accounts), Deposits with Financial Institutions, Non-Banking Financial Companies and Co-operative Societies and the amount in each such deposit. (Furnished in ANNEXURE - 1)	1,650,613	1,005,944	Nil	Nil	Nil
(iii)	Details of investment in Bonds, Debentures/Shares and units in Companies/Mutual funds and others and the amount (Furnished in ANNEXURE - 2)	2,174,195	1,393,035	Nil	Nil	Nil
(iv)	Details of investment in NSS, Postal Saving, Insurance Policies and investment in any Financial Instruments in Post Office or Insurance Company and the amount. (Furnished in ANNEXURE - 3)	3,217,950	1,257,600	Nil	Nil	Nil
(v)	Personal loans/advance given to any person or entity including firm, Company, Trust etc., and other receivables from debtors and the amount. (Furnished in ANNEXURE - 4)	67,887,605	73,094,247	Nil	Nil	Nil
(vi)	Motor Vehicles/Aircraft/ Yachts/Ships (Details of Make, registration No. etc. Year of purchase and amount) (Furnished in ANNEXURE - 5)	900,000	Nil	Nil	Nil	Nil
(vii)	Jewellery, bullion and valuable thing(s) (give details of weight and value) (Furnished in ANNEXURE - 6)	3,128,213	5,190,404	Nil	Nil	Nil
(viii)	Any other assets such as values of Claims/interest. -	Nil	60,00,000 Wind Mill @ Beladadi Village, Gadag [Dist.]	Nil	Nil	Nil
(ix)	<b>Gross Total Value</b>	<b>79,989,073</b>	<b>88,266,630</b>	Nil	Nil	Nil

5 | Page

No<sup>r</sup> of Corrections nil

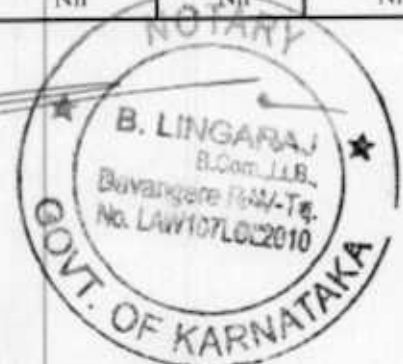

**B. Details of Immovable Assets: As on 19.03.2014**

Note : 1. Properties in joint ownership indicating the extent of joint ownership will also to have to be indicated

Note : 2. Each Land or Building or Apartment should be mentioned seperately in this format.

Sl. No.	Description	Self	Spouse	Dependent-1	Dependent-2	Dependent-3
(i)	<b>Agricultural Land :</b>	Furnished in ANNEXURE - 7		Nil	Nil	Nil
	- Location(s)	Furnished in ANNEXURE - 7		Nil	Nil	Nil
	- Survey number(s)	Furnished in ANNEXURE - 7		Nil	Nil	Nil
	Area (Total measurement in Acres)	26 Acres 25 Guntas	2 Acres 04 Guntas	Nil	Nil	Nil
	Whether inherited property (Yes or No)	Refer Annexure -7	No	Nil	Nil	Nil
	Date of purchase in case of self-acquired property.	Furnished in ANNEXURE - 7		Nil	Nil	Nil
	Cost of Land (in case of purchase) at the time of purchase	18,000	35,000	Nil	Nil	Nil
	Any Investment on the land by way of development, construction etc.,	Nil	Nil	Nil	Nil	Nil
Approximate Current market value	5,520,000	500,000	Nil	Nil	Nil	
(ii)	<b>Non-Agricultural Land:</b>	Furnished in ANNEXURE - 8		Nil	Nil	Nil
	- Location(s)	Furnished in ANNEXURE - 8		Nil	Nil	Nil
	- Survey number(s)	Furnished in ANNEXURE - 8		Nil	Nil	Nil
	Area (Total measurement in Sq.ft)	129493	96377.31	Nil	Nil	Nil
	Whether inherited property (Yes or No)	Refer Annexure -8	No	Nil	Nil	Nil
	Date of purchase in case of self acquired property	Furnished in ANNEXURE - 8		Nil	Nil	Nil
	Cost of Land (in case of purchase) at the time of purchase	17,206,460	3,408,085	Nil	Nil	Nil
	Any Investment on the land by way of development, construction etc.	364,320	Nil	Nil	Nil	Nil
Approximate Current market value	27,400,000	7,400,000	Nil	Nil	Nil	

6 | Page

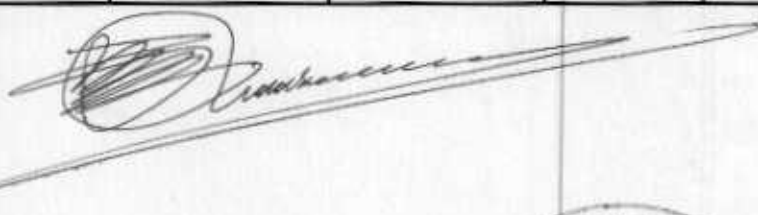

No. of Corrections *Mj*



(iii)	<b>Commercial Buildings</b> (including	Furnished in ANNEXURE - 9		Nil	Nil	Nil
	- Location(s)	Furnished in ANNEXURE - 9		Nil	Nil	Nil
	- Survey number(s)	Furnished in ANNEXURE - 9		Nil	Nil	Nil
	Area (total measurement in Sq.ft)	43,453	71,077	Nil	Nil	Nil
	Built-up Area (total measurement in Sq. ft)	7,000	16,200	Nil	Nil	Nil
	Whether inherited property (Yes or No)	No	No	Nil	Nil	Nil
	Date of purchase in case of self-acquired property	Furnished in ANNEXURE - 9		Nil	Nil	Nil
	Cost of Property (in case of purchase) at the time of purchase	Nil	6,508,462	Nil	Nil	Nil
	Any Investment on the property by way of development, construction etc.	1,256,000	2,028,851	Nil	Nil	Nil
Approximate Current market value	3,000,000	11,050,000	Nil	Nil	Nil	
(iv)	<b>Residential Buildings</b> (including	Furnished in ANNEXURE - 10		Nil	Nil	Nil
	- Location(s)	Furnished in ANNEXURE - 10		Nil	Nil	Nil
	- Survey number(s)	Furnished in ANNEXURE - 10		Nil	Nil	Nil
	Area (Total measurement in Sq.ft)	48,380	21,365	Nil	Nil	Nil
	Built-up Area (total measurement in Sq. ft)	31,689	3,800	Nil	Nil	Nil
	Whether inherited property (Yes or No)	Yes	No	Nil	Nil	Nil
	Date of purchase in case of self-acquired property	Furnished in ANNEXURE - 10		Nil	Nil	Nil
	Cost of Property (in case of purchase) at the time of purchase	Nil	Nil	Nil	Nil	Nil
	Any Investment on the land by way of development construction etc.	Nil	1,450,000	Nil	Nil	Nil
Approximate Current market value	7,100,000	2,150,000	Nil	Nil	Nil	
(v)	<b>Others</b> (such as interest in Property)	Nil	Nil	Nil	Nil	Nil
(vi)	<b>Total of Current Market Value of (i) to (v) above</b>	<b>43,020,000</b>	<b>21,100,000</b>	<b>Nil</b>	<b>Nil</b>	<b>Nil</b>

7 | Page

No of Corrections *nil*





(8) I give herein below the details of liabilities /dues to public financial institutions and Government:- As on 19.03.2014

(Note : Please give separate details of name of Bank, Institution, entity or individual and amount before each item)

Sl. No.	Description	Self	Spouse	Dependent-1	Dependent-2	Dependent-3
(i)	<b>Loan or dues to Bank/ Financial Institution(s)</b> Name of the Bank or Financial Institution, Amount outstanding, Nature of Loan	Nil	Nil	Nil	Nil	Nil
	<b>Loan or dues to any other individuals/ Entity other than mentioned above</b> Name(s), Amount outstanding, Nature of loan	Nil	Sri Prasanna Traders [Firm], Bheemasamudra Rs.1,79,51,455/- [Unsecured Loan]	Nil	Nil	Nil
	<b>Any other Liability</b>	Nil	Nil	Nil	Nil	Nil
	<b>Grand total of liabilities</b>	Nil	17,951,455	Nil	Nil	Nil
(ii)	<b>Government Dues:</b> Dues to departments dealing with Government accommodation	Nil	Nil	Nil	Nil	Nil
	Dues to departments dealing with supply of water	Nil	Nil	Nil	Nil	Nil
	Dues to departments dealing with supply of electricity	Nil	Nil	Nil	Nil	Nil
	Dues of departments dealing with supply of Telephones/Mobiles	Nil	Nil	Nil	Nil	Nil
	Dues of departments dealing with Government transport (including aircraft and helicopters)	Nil	Nil	Nil	Nil	Nil
	Income Tax Dues	Nil	Nil	Nil	Nil	Nil
	Wealth Tax Dues	Nil	Nil	Nil	Nil	Nil
	Service Tax Dues	Nil	Nil	Nil	Nil	Nil
	Municipal / Property Tax dues	Nil	Nil	Nil	Nil	Nil
	Sales Tax Dues	Nil	Nil	Nil	Nil	Nil
	Any other dues	Nil	Nil	Nil	Nil	Nil
	(iii)	<b>Grand total of all Government dues</b>	Nil	Nil	Nil	Nil
(iv)	Whether any other liabilities are in dispute, if so, mention the amount involved and the authority before which it is pending	Nil	Nil	Nil	Nil	Nil

(9) Details of profession or occupation :

- (a) Self : Agriculturist and other Profession  
(b) Spouse : Agriculturist and other Business

(10) My educational qualification is as under:-

Sl. No	Name of the School	Year of Study	Course
1	SRI BHEEMESHWARA RURAL HIGH SCHOOL BHEEMASAMUDRA.PIN - 577 520	1966 -67	S.S.L.C

(Give details of highest School/University education mentioning the full form of the certificate/diploma/degree course, Name of the School/College/University and the year in which the course was completed.)

8 | Page

*[Handwritten Signature]*



No of Corrections *24*