



सत्यमेव जयते

## INDIA NON JUDICIAL

Government of National Capital Territory of Delhi

### e-Stamp

Certificate No.	: IN-DL36280141865158M
Certificate Issued Date	: 21-Mar-2014 07:03 PM
Account Reference	: IMPACC (IV)/ dl723203/ DELHI/ DL-DLH
Unique Doc. Reference	: SUBIN-DL72320369837302293452M
Purchased by	: Dr Dusmanta Kumar Giri
Description of Document	: Article 4 Affidavit
Property Description	: Not Applicable
Consideration Price (Rs.)	: 0 (Zero)
First Party	: Dr Dusmanta Kumar Giri
Second Party	: Not Applicable
Stamp Duty Paid By	: Dr Dusmanta Kumar Giri
Stamp Duty Amount(Rs.)	: 10 (Ten only)

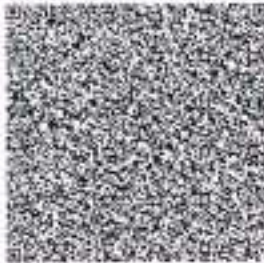

.....Please write or type below this line.....

*Dr Dusmanta Kumar Giri*



FORM 26  
(See Rule 4A)



Affidavit to be filed by the candidate alongwith nomination paper before the Returning Officer for election to LOK SABHA (name of the House) from SOUTH DELHI Constituency (name of the Constituency)

PART - A

I Dr. DUSMANTA KUMAR SIR son / daughter / wife of Dr. LAXMAN KUMAR SIR  
Aged 54 Years, resident of G.1, MANSAL DEEP, V. KUMAR, NEW DELHI (mention full postal address), a candidate at the above election, to hereby solemnly affirm and state on oath as under :-

- (1) I am a candidate set up by VOTERS PARTY (\*\*name of the political party) / \*\* am contesting as an Independent candidate. (\*\*strike out whichever is not applicable)
- (2) My name is enrolled in MEHRALI ASSEMBLY (Name of the Constituency and the State), at Serial No. 568 in Part No. 48
- (3) My contact telephone number(s) is / are 9958126130 And my e-mail ID (if any) is dr.dk@votersparty.com And my social media accounts (if any) are @votersparty
- (4) Details of Permanent Account Number (PAN) and status of filing of Income Tax return.

Sl. No.	Names	PAN	The financial year for which the last Income-tax return has been filed	Total income shown in Income-tax return (in Rupees)
1	Self	AGEPG7059B	2010-11 [IT DEPT.]	5,24,500/-
2	Spouse		WRONGLY NOTED MY NAME, SO	
3	Dependent-1		NEW CARD APPLIED FOR FILING RETURNS	application
4	Dependent-2			copy
5	Dependent-3 .....			attached



(5) I ~~am~~ am not accused of any offence(s) punishable with imprisonment for two years or more in a pending case(s) in which a charge(s) has / have been framed by the court(s) of competent jurisdiction.



- (i) The following case(s) is / are pending against me in which charges have been framed by the court for an offence punishable with imprisonment for two years or more :—

(a)	Case / First Information Report No. / Nos. together with complete details of concerned Police Station / District / State.	NIL
(b)	Section(s) of the concerned Act(s) and short description of the offence(s) for which charged.	NIL
(c)	Name of the Court, Case No. and date of order taking cognizance :	NIL
(d)	Court(s) which framed the charge(s)	NIL
(e)	Date(s) on which the charge(s) was / were framed.	NA
(f)	Whether all or any of the proceedings(s) have been stayed by any Court(s) of competent jurisdiction.	NA

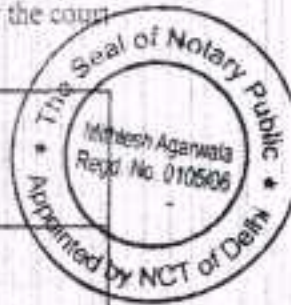

- (ii) The following case(s) is / are pending against me in which cognizance has been taken by the court [other than the cases mentioned in item (i) above] :—

(a)	Name of the Court, Case No. and date of order taking cognizance :	DWARKA COURTS, CC NO. 2542/12 CC NO. 2291/2012
(b)	The details of cases where the court has taken cognizance, section(s) of the Act(s) and description of the offence(s) for which cognizance taken.	CASE RELATES TO CHEQUE BOUNCE. THE CASE HAS BEEN SETTLED THROUGH MEDIATION DATED 03/07/2013
(c)	Details of Appeal(s) / Application(s) for revision (if any) filed against the above order(s)	NIL

- (6) I have been / have not been convicted of an offence(s) [other than any offence(s) referred to in sub-section (1) or sub-section (2), or covered in sub-section (3), of section 8 of the Representation of the People Act, 1951 (43 of 1951)] and sentenced to imprisonment for one year or more.

If dependent is convicted and punished as aforesaid, he shall furnish the following information:

In the following case(s) I have been convicted and sentenced to imprisonment by a court of law :

(a)	The details of cases, Section(s) of the concerned Act(s) and description of the offence(s) for which convicted.	NIL
(b)	Name of the Court(s), Case No. and date(s) of order(s).	NIL
(c)	Punishment imposed.	NIL
(d)	Whether any appeal was / has been filed	NIL

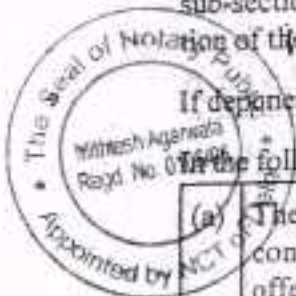

*Sw*



(7) That I give herein below the details of the assets (movable and immovable etc.) of myself, spouse and all dependents :

A. Details of movable assets :

Note : 1. Assets in joint name indicating the extent of joint ownership will also have to be given.

Note : 2. In case of deposit / Investment, the details including Serial Number, Amount, date of deposit, the scheme, Name of the Bank / Institution and Branch are to be given.

Note : 3. Value of Bonds / Share Debentures as per current market value in Stock exchange in respect of listed companies and as per books in case of non-listed companies should be given.

Note : 4. Dependent here has the same meaning as assigned in Explanation (v) under section 75A of the Representation of the People Act, 1951.

Note : 5. Details including amount is to be given separately in respect of each investment.

Sl No.	Description	Self	Spouse	Dependent-1	Dependent-2	Dependent-3
(i)	Cash in hand.					
(ii)	Details of deposit in Bank accounts (FD Rs. Term deposits and all other types of deposits including saving accounts), Deposits with Financial Institutions, Non-Banking Financial Companies and Co-operative societies and the amount in each such deposit.	NIL	NIL	NA	NA	NA
(iii)	Details of investment in Bonds, debentures/shares and units in companies/Mutual funds and others and the amount.	NIL	NIL	NA	NA	NA
(iv)	Details of investment in NSS, Postal Saving, Insurance Policies and investment in any Financial instruments in Post Office or Insurance Company and	2 bank instruments	NIL	NA	NA	NA

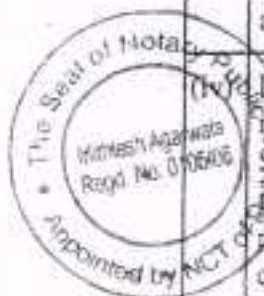
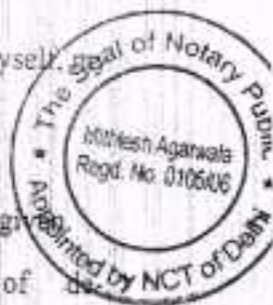

*[Handwritten signature]*

(v)	Personal loans/advance given to any person or entity including firm, company, Trust etc., and other receivables from debtors and the amount.	NIL	NIL	NA	NA	
(vi)	Motor Vehicles/Aircraft/Yachts/Ships (Details of Make, registration number etc., year of purchase and amount).	2 CARS DL3CAS 1957 DLGCC0132		[LOGAN RTM PSEI] [MARUTI ALTO V]	08/08/2007, 6 Lakh 21/12/2000, 2 Lakh	
(vii)	Jewellery, bullion and valuable thing(s) (give details of weight and value)	NIL	NIL			
(viii)	Any other assets such as values of claims/interest.	NIL	NIL			
(ix)	Gross Total Value					

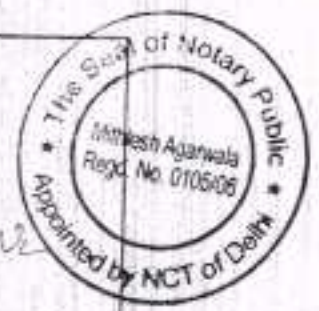

**B. Details of Immovable Assets :**

Note : 1. Properties in joint ownership indicating the extent of joint ownership will also have to be indicated.

Note : 2. Each land or building or apartment should be mentioned separately in this format.

Sl No.	Description	Self	Spouse	Dependent-1	Dependent-2	Dependent-3
(i)	Agricultural Land Location(s) Survey number(s)		NIL			
	Area (total measurement in acres)	NIL	NIL			
	Whether inherited property (Yes or No).	NIL	NIL			
	Date of purchase in case of self-acquired property.	NIL	NIL			
	Cost of Land (in case of purchase at the time of purchase)	NIL	NIL			
	Any investment on the	NIL	NIL			

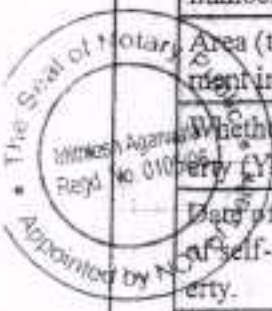

*[Handwritten signature]*



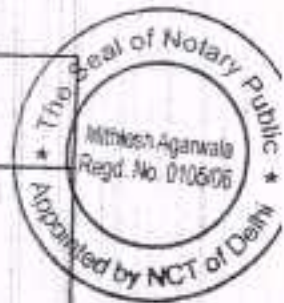

	Approximate current market value.	NIL	NIL			
(ii)	Non-Agricultural Land; Location(s) Survey number(s)	NIL	NIL			
	Area (total measurement in Sq. ft.)	NIL	NIL			
	Whether inherited property (Yes or No).	NIL	NIL			
	Date of purchase in case of self-acquired property.	NIL	NIL			
	Cost of Land (in case of purchase at the time of purchase)	NIL	NIL			
	Any investment on the land by way of development construction etc.	NIL	NIL			
	Approximate current market value.	NIL	NIL			
(iii)	Commercial Building (including Apartments) Location(s) Survey number(s)	NIL	NIL			
	Area (total measurement in sq.ft)	NIL	NIL			
	Built-up Area (total measurement in sq.ft)	NIL	NIL			
	Whether inherited property (Yes or No).	NIL	NIL			
	Date of purchase in case of self-acquired property.	NIL	NIL			
	Cost of Property (in case of purchase) at the time of purchase.	NIL	NIL			

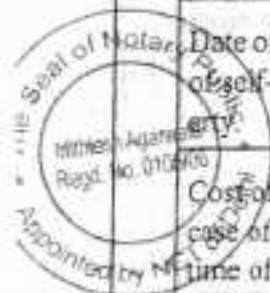

*[Handwritten Signature]*



	Any investment on the land by way of development construction etc.	NIL	NIL			
	Approximate current market value.	NIL	NIL			
(iv)	Residential Buildings (including Apartments) -Location(s) -Survey number(s)	one two room flat	one two room flat			
	Area (total measurement in sq.ft)	1240 sq.ft	500 sq.ft			
	Built-up Area (total measurement in sq.ft)	do	do			
	Whether inherited property (Yes or No).					
	Date of purchase in case of self-acquired property.	2008	2011			
	Cost of Property (in case of purchase at the time of purchase)	32 Lacs	30 Lacs			
	Any investment on the land by way of development construction etc.	NO	1 Lakh			
	Approximate current market value.	45 Lacs	40 Lacs			
(v)	Others (such as interest in property)	9 Lacs & 16 Lacs				
(vi)	Total of current market value of (i) to (v) above	64.5 Lacs	40 Lacs			

(8) I give herein below the details of liabilities/dues to public financial institutions and government :-

(Note : Please give separate details of name of bank, institution, entity or individual and amount





Sl. No.	Description	Self	Spouse	Dependent-1	Dependent-2	Dependent-3
(i)	Loan or dues to Bank/Financial Institutions(s) Name of the Bank or financial Institution, Amount outstanding, Nature of Loan.	Bank Home Loan 20 Lakhs	NIL			
	Loan or dues to any other individuals/entity other than mentioned above Name(s) Amount outstanding, nature of loan.	Loans to individuals	NIL			
	Any other liability	Nil	NIL			
	Grand total of liabilities	27 Lakhs	-			
(ii)	Government dues : Dues to department dealing with government accommodation.	NIL	NIL			
	Dues to department dealing with supply of water.	NIL	NIL			
	Dues to department dealing with supply of electricity.	NIL	NIL			
	Dues of department dealing with supply of telephones/mobiles.	NIL	NIL			
	Dues of department dealing with government transport (including aircraft and helicopters).	NIL	NIL			
	Income Tax Dues.	20K INR	NIL			
	Wealth Tax dues.	NIL	NIL			
	Service Tax dues.	NIL	NIL			
	Municipal/Property Tax dues.	NIL	NIL			



*[Handwritten Signature]*



(iii)	Grand total of all Government dues.	20k	NIL			
(iv)	Whether any other liabilities are in dispute, if so, mention the amount involved and the authority before which it is pending.	7 Lakh in court for and both pending	NIL			



(9) Details of profession or occupation :

(a) Self ..... freelance Academic

(b) Spouse ..... Housewife

(10) My education qualification is as under :

M.A., M.Phil., Ph.D (London), Ph.D (JNU)

(Give details of Higher School/University education mentioning the full form of the certificate/diploma/degree course, name of the School/College/University and the year in which the course was completed.)

### PART - B

(11) ABSTRACT OF THE DETAILS GIVEN IN (1) TO (10) OF PART - A :

1.	Name of the candidate	Sh/Smt. Kum. <u>Dr. DUSMANTA KUMAR</u>
2.	Full postal address	<u>C-1, MANGALDEEP, KISHAN GARH</u> <u>V. KUNJ, N-D-70</u>
3.	Number and name of the constituency and State	<u>SOUTH DELHI-PC.</u>
4.	Name of the political party which set up the candidate (otherwise write 'Independent')	<u>VOTERS PARTY.</u>
5. (i)	Total number of pending cases where charges have been framed by the Court for offences punishable with imprisonment for two years or more.	<u>NIL</u>
(ii)	Total number of pending cases where the court(s) have taken cognizance [other than the cases mentioned in item (i) above].	<u>1 [UNDER MUTUAL SETTLEMENT].</u>
6.	Total Number of cases in which convicted and sentenced to imprisonment for one year or more [except for offences referred to in sub-section	<u>NIL</u>



*[Handwritten Signature]*



7.		PAN of	Year for which last	Total income shown
	(a) Candidate		Income Tax return	filed.
	(b) Spouse			
	(c) Dependents			

8. Details of Assests and Liabilities in Rupees

	Description	Self	Spouse	Dependent-I	Dependent-II	Dependent-III
A.	Moveble Assets (Total Value)	NIL	NIL			
B.	Immovable Asset	A flat	B flat			
I.	Purchase price of self acquired immovable property	32 Lakh	33 Lakh			
II.	Development / construction cost of immovable property after purchase (if applicable)	NIL	1 Lakh			
III.	Approximate current market price of -	45 Lakh	40 Lakh			
	(a) Self acquired assets (Total Value)	45 Lakh	40 Lakh			
	(b) Inherited assets (Total Value)	NIL	NIL			

9. Liabilities

	Government dues (Total)	2000	NIL			
	Loans from Bank, Financial Institutions and others	2000	NIL			

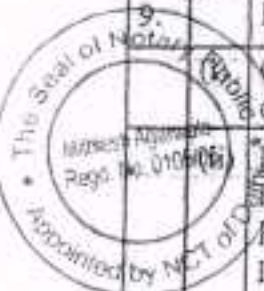

Handwritten signature/initials.





10.	Liabilities that are under dispute			
(i)	Government dues (Total)	NIL	NIL	
(ii)	Loans from Bank, Financial Institutions and others (Total)	NIL	NIL	
11.	Highest educational qualification : <i>PH.D (UK), PH.D (INDIA)</i> (Give details of highest School / University education mentioning the full form from the certificate / diploma / degree course, name of the School / College / University and the year in which the course was complete.)			

### VERIFICATION

I, the deponent, about named, do hereby verify and declare that the contents of this affidavit are true and correct to the best of my knowledge and belief and no part of it is false and nothing material has been concealed therefrom. I further declare that :-

- there is no case of conviction or pending case against me other than those mentioned in item 5 and 6 of Part A and B above;
- I, my spouse, or my dependents do not have any asset or liability, other than those mentioned in items 7 and 8 of Part A and items 8, 9 and 10 of Part B above.

Verified at NEW DELHI this the 21 day of MARCH 2014

*[Signature]*  
DEPONENT

- Note : 1. Affidavit should be filed latest by 3.00 PM on the last day of filling nominations.
- Note : 2. Affidavit should be sworn before an Oath Commissioner or Magistrate of the First Class or before a Notary Public.
3. All Column should be filled up and no column to be left blank. If there is no information to furnish in respect of any item, either "Nil" or "not applicable", as the case may be, should be mentioned.
- The Affidavit should be either typed or written legibly and neatly".



ATTESTED

*[Signature]*  
NOTARY PUBLIC, DELHI

21 MAR 2014

*[Signature]*