



सत्यमेव जयते

INDIA NON JUDICIAL

Government of National Capital Territory of Delhi

e-Stamp

Certificate No.	: IN-DL33917685808305M
Certificate Issued Date	: 14-Mar-2014 04:43 PM
Account Reference	: IMPACC (IV)/ dl915103/ DELHI/ DL-DLH
Unique Doc. Reference	: SUBIN-DL91510365215691459569M
Purchased by	: RUBY YADAV
Description of Document	: Article 4 Affidavit
Property Description	: Not Applicable
Consideration Price (Rs.)	: 0 (Zero)
First Party	: RUBY YADAV
Second Party	: Not Applicable
Stamp Duty Paid By	: RUBY YADAV
Stamp Duty Amount(Rs.)	: 20

NOTARY PUBLIC DELHI
 APP. BY
 CENTRAL GOVT.
 REGN. 1625
 SHARMA

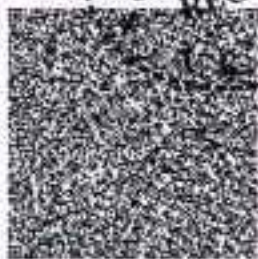

S. No. 62 Page No. 1.

530
10 In My
Notary Register



ORIGINAL ORIGINAL ORIGINAL ORIGINAL
ORIGINAL ORIGINAL ORIGINAL ORIGINAL
ORIGINAL ORIGINAL ORIGINAL ORIGINAL

Please write or type below this line

NOTARY PUBLIC DELHI
 APP. BY
 CENTRAL GOVT.
 REGN. 1625
 K. K. SHARMA

Ruby





Affidavit to be filed by the candidate alongwith nomination paper before the returning officer for election to LOK SABHA (name of the House) from SOUTH DELHI constituency (Name of the constituency)

PART - A

I, RUBY YADAV ** daughter/wife of VENAY YADAV
Aged 33 years, resident of 694, near water supply pump, Rajokri, N.D.-38
(full postal address), a candidate at the above election, do hereby solemnly affirm and state on oath as under:—

(1) I am ~~a candidate set up by~~ (**name of the political party)** am contesting as an Independent candidate.
(**strike out whichever is not applicable)

(2) My name is enrolled in SOUTH DELHI (Name of the constituency and the State), at Serial No. 874 in Part No. 15

(3) My contact telephone number(s) is/are 8447666954 and my e-mail id (if any) is

ruby1405@gmail.com
My social media account is rubyyadav1405 is username in Facebook.com.

(4) Details of Permanent Account Number (PAN) and years of filing of Income Tax return:

Sl. No.	Names	PAN	The financial year for which the last Income-tax return has been filed	Total income shown in Income-tax return (in Rupees)
1.	Self	ABYPY366R	2012-2014	424500/
2.	Spouse	AAVPY508LC	2012-2013	250000/
3.	Dependent-1	NIL	/	/
4.	Dependent-2	NIL	/	/
5.	Dependent-3	NIL	/	/

(5) I am/am not accused of any offence(s) punishable with imprisonment for two years or more in a pending case(s) in which a charge (s) has/have been framed by the court(s) of competent jurisdiction.

If the applicant is accused of any such offence(s) he shall furnish the following information:—

- (i) The following case (s) is/are pending against me in which charges have been framed by the court for an offence punishable with imprisonment for two years or more:—

(a) Case/First Information Report No./Nos. together with complete details of concerned Police Station/District/State.	NA
(b) Section(s) of the concerned Act(s) and short description of the offence(s) for which charged.	NA
(c) Name of the Court, Case No. and date of order taking cognizance:	NA
(d) Court(s) which framed the charge(s)	NA
(e) Date(s) on which the charge(s) was/were framed	NA
(f) Whether all or any of the proceeding(s) have been stayed by any Court(s) of competent jurisdiction	NA

- (ii) The following case(s) is/are pending against me in which cognizance has been taken by the court [other than the cases mentioned in item (i) above:—

(a) Name of the Court, Case No. and date of order taking cognizance:	NA
(b) The details of cases where the court has taken cognizance, section(s) of the Act(s) and description of the offence(s) for which cognizance taken	NA
(c) Details of Appeal(s)/Application(s) for revision (if any) filed against the above order(s)	NA

(6) I ~~have been~~ have not been convicted of an offence (other than any offence referred to in sub-section (1) or sub-section (2), or covered in sub-section (3), of section 8 of the Registration of Newspapers Act, 1951 (43 of 1951)) and sentenced to imprisonment for one year or more.



If deponent is convicted and punished as aforesaid, he shall furnish the following information:
 In the following cases, I have been convicted and sentenced to imprisonment by a court of law

(a)	The details of cases, Section(s) of the concerned Act(s) and description of the offence(s) for which convicted	NA
(b)	Name of the Court(s), Case No. and date(s) of order(s)	NA
(c)	Punishment imposed	NA
(d)	Whether any appeal was/has been filed against the conviction order. If so, details and the present status of the appeal	NA

(7) That I give herein below the details of the assets (movable and immovable etc.) of myself, my spouse and all dependents:

A. Details of movable assets :

Note: 1. Assets in joint name indicating the extent of joint ownership will also have to be given.

Note: 2. In case of deposit/Investment, the details including Serial Number, Amount, date of deposit, the scheme, Name of the Bank/Institution and Branch are to be given.

Note: 3. Value of Bonds/Share Debentures as per current market value in Stock exchange in respect of listed companies and as per books in case of non-listed companies should be given.

Note: 4. Dependent here has the same meaning as assigned in Explanation (v) under section 75A of the Representation of the People Act, 1951.

Note: 5. details including amount is to be given separately in respect of each investment.



S. No.	Description	Self	Spouse	Dependent-1	Dependent-2	Dependent-3
(i)	Cash in hand	Rs. 20000	10000 INR			
(ii)	Details of deposit in Bank accounts (FDRs, Term Deposits and all other types of deposits including saving accounts), Deposits with Financial Institutions, Non-Banking Financial Companies and Cooperative societies and the amount in each such deposit	Rs. 5270.62 in ICICI Bank a/c No. - 039901500186 Rs. 10294.86 in ICICI bank a/c no. - 031401516850 Rs. 10224.33 in Yes bank a/c No. - 02609010661370	Rs. 5270.62 in ICICI a/c no. - 039901500186 Rs. 15904.48 in yes bank a/c no. - 026090100001403			
(iii)	Details of investment in Bonds, debentures, shares and units in companies, Mutual funds and others and the amount	NIL	15000/- mutual funds			
(iv)	Details of investment in NSS, Postal Saving, Insurance policies and investment in any Financial instruments in Post Office or Insurance Company and the amount	Rs. 534000 LIC	NIL			
(v)	Personal loans/ advance given to any person or entity including firm, company, Trust etc., and other receivables from debtors and the amount	NA	NIL			
(vi)	Motor Vehicles/ Aircrafts/Yachts/Ships (Details of Make, registration number etc. year of purchase and amount	NIL	Mercedes Benz			

(vi)	Jewellery, bullion and valuable things (give details of weight and value)	150gms gold Jewellery Worth Rs. - 425000/-	100gms gold Jewellery worth Rs. - 250000/-		
(vii)	Any other assets such as value of claims/interest	NIL	NIL		
(ix)	Gross Total Value	579719.79/-	461750.03/-		

B. Details of Immovable Assets:

Note 1. Properties in Joint ownership indicating the extent of Joint ownership will also have to be indicated

Note 2. Each land or building or apartment should be mentioned separately in this format

S. No.	Description	Self	Spouse	Dependent-1	Dependent-2	Dependent-3
(i)	Agricultural Land	NIL	NIL			
	Location(s) Survey number(s)					
	Area (total measurement in acres)					
	Whether inherited property (Yes or No)					
	Date of purchase in case of self-acquired property					
	Cost of Land (in case of purchase) at the time of purchase					
	Any investment on the land by way of development, construction etc.					
	Approximate current market value					
(ii)	Non-Agricultural Land	NIL	NIL			
	Location(s) Survey number(s)					
	Area (total measurement in sq. ft.)					
	Whether inherited property (Yes or No)					
	Date of purchase in case of self-acquired property					

	Cost of Land (in case of purchase) at the time of purchase	NIL	NIL			
	Any investment on the land by way of development, construction etc.	NIL	NIL			
	Approximate current market value	NIL	NIL			
(iii)	Commercial Buildings (including apartments) -Location(s) -Survey number(s)	As mentioned above	As mentioned above			
	Area (total measurement in sq.ft.)	440 sq.ft.	546 sq.ft.			
	Built-up Area (total measurement in sq.ft.)	440 sq.ft.	546 sq.ft.			
	Whether inherited property (Yes or No)	No	No			
	Date of purchase in case of self-acquired property	2011	2012			
	Cost of property (in case of purchase) at the time of purchase	1800000/-	3800000/-			
	Any investment on the property by way of development, construction etc.	No	No			
	Approximate current market value	1800000/-	3800000/-			
(iv)	Residential Buildings (including apartments): -Location(s) -Survey number(s)	NIL	NIL			
	Area (total measurement in sq.ft.)	NIL	NIL			
	Built-up Area (total measurement in sq.ft.)	NIL	NIL			
	Whether inherited property (Yes or No)	NIL	NIL			



	Date of purchase in case of self-acquired property	NIL	NIL			
	Cost of property (in case of purchase) at the time of purchase	NIL	NIL			
	Any investment on the land by way of development, construction etc. Approximate current market value	NIL	NIL			
(v)	Others (such as interest in property)	NIL	NIL			
(vi)	Total of current market value of (i) to (v) above	NIL	NIL			

(8) I give herein below the details of liabilities/dues to public financial institutions and government:—

(Note: please give separate details of name of bank, institution, entity or individual and amount before each item)

S. No.	Description	Self	Spouse	Dependent-1	Dependent-2	Dependent-3
(i)	Loan or dues to Bank/financial institution(s) Name of the Bank or financial institution, Amount outstanding, Nature of Loan	NIL	NIL			
	Loan or dues to any other individuals/ entity other than mentioned above Name(s), Amount outstanding, nature of loan	NIL	NIL			
	Any other liability	NIL	NIL			
	Grand total of liabilities	NIL	NIL			
(ii)	Government dues: Dues to departments dealing with government accommodation	NIL	NIL			
	Dues to department dealing with supply of water	NIL	NIL			

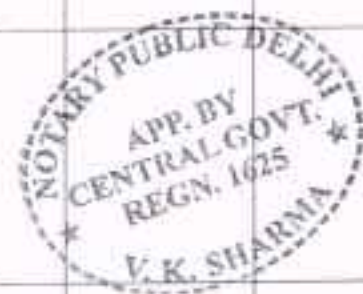

	Dues to department dealing with supply of electricity	NIL	NIL			
	Dues to department dealing with supply of telephones/mobiles	NIL	NIL			
	Dues to department dealing with government transport (including aircrafts and helicopters)	NIL	NIL			
	Income tax dues	NIL	NIL			
	Wealth tax dues	NIL	NIL			
	Service tax dues	NIL	NIL			
	Municipal/Property Tax dues	NIL	NIL			
	Sales Tax dues	NIL	NIL			
	Any other dues	NIL	NIL			
(iii)	Grand total of all Government dues	NIL	NIL			
(iv)	Whether any other liabilities are in dispute, if so, mention the amount involved and the authority before which it is pending.	NIL	NIL			



(9) Details of profession or occupation:

- (a) Self Business
- (b) Spouse Business

(10) My educational qualification is as under:—

M.Sc. in Organic Chemistry in 2003. from CCS University, Meerut (U.P.)

(Give details of highest School/University education mentioning the full form of the certificate/diploma/degree course, name of the School/College/University and the year in which the course was completed.)

PART-B

(11) Abstract of the details given in (1) to (10) of Part-A:

1.	Name of the candidate	Sh./Smt./Mam. RUBY YADAV		
2.	Full postal address	694, near water supply pump, Rajokri, New Delhi - 110038		
3.	Number and name of the constituency and State	7 - SOUTH DELHI		
4.	Name of the political party which set up the candidate (otherwise write 'Independent')	Independent		
5.	(i) Total number of pending cases where charges have been framed by the Court for offences punishable with imprisonment for two years or more	NIL		
	(ii) Total number of pending cases where the court(s) have taken cognizance [other than the cases mentioned in item (i) above]	NIL		
6.	Total Number of cases in which convicted and sentenced to imprisonment for one year or more [except for offences referred to in sub-sections (1), (2) or (3) of section 8 of Representation of the People Act, 1951]	NIL		
7.		PAN No.	Year for which last income Tax return filed	Total income shown
	(a) Candidate	ABYPY3666R	2013 - 2014	424500/-
	(b) Spouse	AAVPY5081C	2012 - 2013	250000/-
	(c) Dependents	NIL	NIL	NIL



8. Details of Assets and Liabilities in Rupees					
Description	Self	Spouse	Dependent-1	Dependent-2	Dependent-3
A. Moveable Assets (Total value)	579719.79	46175.03			
B. Immovable Asset	1800000/-	3800000/-			
i. Purchase Price of Self-acquired immovable property	1800000/-	3800000/-			
ii. Development/construction cost of immovable property after purchase (if applicable)	NIL	NIL			
iii. Approximate Current market price of	1800000/-	3800000/-			
(a) self-acquired assets (Total Value)	1800000/-	3800000/-			
(b) inherited assets (Total Value)	NIL	NIL			
9. Liabilities	NIL	NIL			
(i) Government dues (Total)	NIL	NIL			
(ii) Loans from Bank, Financial Institutions and others (Total)	NIL	NIL			
10. Liabilities that are under dispute	NIL	NIL			
(i) Government dues (Total)	NIL	NIL			
(ii) Loans from Bank, Financial Institutions and other (Total)	NIL	NIL			

11. Highest educational qualification: M.Sc. in Organic Chemistry in 2003 from CCS University, Meerut (U.P.)
 (Give details of highest School/University education mentioning the full form of the certificate/diploma/degree course, name of the School/College/University and the year in which the course was completed.)

VERIFICATION

I, the deponent, above named, do hereby verify and declare that the contents of this affidavit are true and correct to the best of my knowledge and belief and no part of it is false and nothing material has been concealed therefrom. I further declare that—

- (a) there is no case of conviction or pending case against me other than those mentioned in items 5 and 6 of Part A and B above;
- (b) I, my spouse, or my dependents do not have any asset or liability, other than those mentioned in items 7 and 8 of Part A and items 8, 9 and 10 of Part B above.

Verified at 19-03-2014 this the _____ day of _____
Delhi

[Signature]
 DEPONENT



- Note: 1. Affidavit should be filed latest by 3.00 P.M. on the last day of filing nominations.
- Note: 2. Affidavit should be sworn before an Oath Commissioner or Magistrate of the First Class or before a Notary Public.
- Note: 3. All column should be filled up and no column to be left blank. If there is no information to furnish in respect of any item, either "Nil" or "Not applicable", as the case may be, should be mentioned.
- Note: 4. The Affidavit should be either typed or written legibly and neatly.



ATTESTED
[Signature]
 Notary Public
 Delhi

20 MAR 2014

19 MAR 2014